



BUILDING & PEST INSPECTION

1234 Main Street
Sydney, NSW 2227

Buyer Name
01/10/2024 9:00AM



Inspector

Ryan Lehmann

Qualified Builder & Timber Pest Inspector

0478719864

ryan@homesafeinspections.com.au

TABLE OF CONTENTS

1: Overall Condition	4
2: Inspection Details	5
3: Roof	6
4: Garage/Carport	9
5: Garage/Carport 2	11
6: Exterior	13
7: Subfloor, Structure & Roof frame	21
8: Entry/Hallways	25
9: Lounge Room	28
10: Dining Room	29
11: Kitchen & Meal Area	31
12: Laundry Room	33
13: Internal Stairs	35
14: Family Room	36
15: Bedroom 1	37
16: Bedroom 2	39
17: Bedroom 3	40
18: Bedroom 4	40
19: Bedroom 5	41
20: Bathroom 1	42
21: Bathroom 2	44
22: Bathroom 3	46
23: Hot Water & Water Tank	47
24: Timber Pest Findings	48
25: Conducive Conditions	51
26: Timber Pest Overall Assessment	52
Standards of Practice	54

The purpose of the inspection is to provide advice to a prospective purchaser or other interested party regarding the condition of the property at the time of inspection. This does not report on if building items are compliant or non-compliant. The inspection and reporting is limited to a visual assessment of structure in accord with AS 4349.1 appendix "C" or if not a pre-purchase report then the report complies with AS4349.0. This is a general appraisal only and cannot be relied on its own, a further inspection by specialist and qualified trades is strongly recommended.

If this report was obtained without purchase paid in full then it has been obtained illegally and thus not covered by our insurance.

This is a visual inspection only limited to those areas and sections of the property fully accessible and visible to the inspector on the date of inspection. The inspection did not include breaking apart, dismantling, removing or moving objects including, but not limited to, foliage, mouldings, roof insulation/ sisalation, floor or wall coverings, sidings, ceilings, floors, furnishings, appliances or personal possessions. The inspector cannot see inside walls, between floors, inside skillion roofing, behind stored goods in cupboards and other areas that are concealed or obstructed. The inspector did not dig, gouge, force or perform any other invasive procedures. Visible timbers cannot be destructively probed or hit without the written permission of the property owner.

In the event that areas where access is restricted or not accessed, defects, termite damage or activity may be present but not seen.

SUMMARY

- ⊖ 3.3.1 Roof - Downpipes: Disconnected
- ⊖ 3.4.1 Roof - Flashings: Corroded - Minor
- 🔧 4.2.1 Garage/Carport - Floor: Cracks - Minor
- ⊖ 5.3.1 Garage/Carport 2 - Ceiling: Possible Mold
- ⊖ 5.3.2 Garage/Carport 2 - Ceiling: Sheet join cracks
- ⊖ 5.7.1 Garage/Carport 2 - Roof & Gutter: Roof Rust
- ⊖ 6.1.1 Exterior - Walkways & Driveways: Walkway Cracking - Major
- ⊖ 6.2.1 Exterior - External: Vents covered/partially
- ⊖ 6.2.2 Exterior - External: Loose and damaged Boards
- ⊖ 6.11.1 Exterior - Verandah: Cracked Tiles
- ⚠️ 6.11.2 Exterior - Verandah: No balustrade rail
- 🔧 6.12.1 Exterior - Drainage & Trees: Negative Grading
- ⊖ 6.15.1 Exterior - Shed: Poor Condition
- ⊖ 7.3.1 Subfloor, Structure & Roof frame - Subfloor: Damp
- 🔧 7.3.2 Subfloor, Structure & Roof frame - Subfloor: Debris
- 🔧 7.3.3 Subfloor, Structure & Roof frame - Subfloor: Timber Pest Attack
- ⊖ 7.5.1 Subfloor, Structure & Roof frame - Ventilation: Limited
- ⊖ 8.3.1 Entry/Hallways - Floors: Moderate Wear Throughout
- 🔧 8.5.1 Entry/Hallways - Ceilings: Minor Settlement Cracks
- ⊖ 10.2.1 Dining Room - Windows: Painted Shut
- ⊖ 11.2.1 Kitchen & Meal Area - Windows: Painted Shut
- ⊖ 11.4.1 Kitchen & Meal Area - Walls: Skirting Loose or missing
- ⊖ 12.8.1 Laundry Room - Toilet: Damage
- ⊖ 14.2.1 Family Room - Windows: Binding
- ⊖ 15.2.1 Bedroom 1 - Windows: Painted Shut
- ⊖ 16.1.1 Bedroom 2 - Doors: Door Doesn't Latch
- ⊖ 20.9.1 Bathroom 1 - Shower & Bath: Cracked Tiles
- ⊖ 21.4.1 Bathroom 2 - Floor: Cracked Floor Tiles
- ⊖ 21.4.2 Bathroom 2 - Floor: Grout Deterioration
- ⊖ 21.9.1 Bathroom 2 - Shower & Bath: Tile Grout Deterioration
- ⊖ 22.7.1 Bathroom 3 - Shower & Bath: No water
- ⊖ 22.8.1 Bathroom 3 - Exhaust Fan: No exhaust fan

1: OVERALL CONDITION

		F	R	M	U	N
--	--	---	---	---	---	---

F = Conditionally fine

R = Repair Recommended

M = Major Structural Defect/ Safety Issue

U = Unable to inspect due to access

N = Not Applicable

Information

Overall Condition

The overall condition of this building has been compared to similarly constructed buildings of approximately the same age where those buildings have had a maintenance program implemented to ensure that the building members are still fit for purpose.

The summary lists of Major and Minor defects included in this report are the opinion of the inspector, other inspectors or individuals may have a different opinion to what is a Minor or a Major Defect

The incidence of major and minor defects and overall condition in this residential building as compared with similar buildings is listed below.

Please refer to the TERMS AND CONDITIONS section of this report for the definition

The incidence of Major Defects

Low

The incidence of **major** defects in this building compared to similar buildings

The incidence of minor defects

Typical

The incidence of **minor** defects in this building compared to similar buildings

Overall condition of this dwelling

Average

The overall condition of this residential dwelling in the context of its age, type and general expectations of similar properties

2: INSPECTION DETAILS

	F	R	M	U	N

F = Conditionally fine R = Repair Recommended M = Major Structural Defect/ Safety Issue U = Unable to inspect due to access
N = Not Applicable

Information

Direction Property Faces

South

Type of Building

Two Storey

Construction Type

Brick Veneer

If the house has any fibrous cement sheeted areas and was built before 2003, it is recommended an asbestos test be conducted. Asbestos is not usually an issue unless it has been damaged and unsealed.

Roof Type/Style

Hip & Valley

Roof Cladding

Tile

In Attendance

Home Owner

Occupancy

Furnished, Occupied

If the property is furnished we can not guarantee that further defects won't be found in the future when owners possessions and furniture has been removed.

Weather Conditions

Clear

Areas Inspected

Building Exterior, Building Interior, Roof Exterior (Lower), Roof Void, Site, Subfloor

Areas Where Inspection Was Restricted

Building Exterior, Building Interior, Garage, Roof Exterior (Lower), Roof Void, Site, Fence, Subfloor

Areas Not Inspected

Sections of the subfloor, Sections of the roof void, Roof Exterior (2nd Storey), Parts of roof exterior

No inspection was made, and no report is submitted, of inaccessible areas. These include, but may not be limited to, cavity walls, concealed frame timbers, eaves, flat roofs, fully enclosed patios sub-floors, soil concealed by concrete floors, fireplace hearths, wall linings, landscaping, rubbish, floor coverings, furniture, pictures, appliances, stored items, insulation, hollow blocks/posts, roof coverings etc. The inspection did not include obstructed areas, not readily accessible and inaccessible areas at the time of inspection which were inaccessible, not readily accessible or obstructed areas at the time of inspection. Locked and restricted areas were not inspected. Removing furnishings and obstructions which may be concealing evidence of defects is outside the scope of this inspection. It is strongly recommended that all obstructions be removed and full access be provided as defects may exist in these areas.

Where a property is furnished at the time of the inspection then you must understand that the furnishings and stored goods may be concealing evidence of timber pest activity. This evidence may only be revealed when the property is vacated. A further inspection of the vacant property is strongly recommended in this case. We do not report on repaired areas unless the repair itself is unsatisfactory.

No inspection was made and no report is submitted, of inaccessible areas. If a complete inspection of the areas in the dwelling was not possible, termite activity and/or damage may exist in these areas and nothing in this report implies that any inaccessible or partly inaccessible areas or sections of the property being inspected by me on the date of the inspection were not, or have not been infested by timber pests.

Accordingly, this report does not report on inaccessible areas. This includes but may not be limited to concealed frame timbers, eaves, areas concealed by concrete floors, wall linings, soil, landscaping, rubbish, floor coverings (carpet lino etc.), Furniture, pictures, appliances (dishwashers, refrigerators, washing machines, ovens, microwave ovens, heating and cooling units etc.), Stored items (clothes on floor, boxes on floor and against walls, beds against walls and the like), insulation, hollow blocks/columns/posts/poles or other architectural hollow structures. Furnishings found at this dwelling were not inspected and do not form part of this inspection.

Note: The Australian standard AS3660 refers to AS4349.3-2010 Which defines reasonable access. Access will not be available where there are safety concerns, or obstructions, or the space available is less than the following: Subfloor - Access is normally not available where dimensions are less than 500mm x 400mm for the access hole and less than 400mm of crawl space beneath the lowest bearer, or, less than 500mm beneath the lowest part of any concrete floor.

Please note since a complete inspection of the above areas was not possible, timber pest activity and/or damage may exist in these areas.

3: ROOF

		F	R	M	U	N
3.1	Coverings	X				
3.2	Gutters	X				
3.3	Downpipes		X			
3.4	Flashings		X			

F = Conditionally fine R = Repair Recommended M = Major Structural Defect/ Safety Issue U = Unable to inspect due to access
N = Not Applicable

Information

Photo of Roof

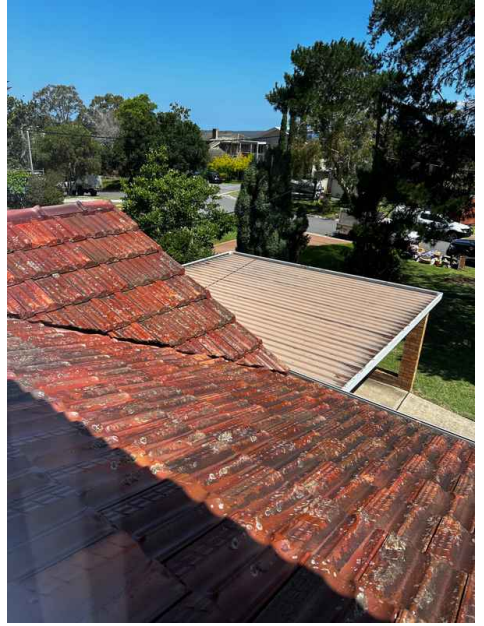

Coverings: Material

Tile

In the absence of rainfall there is no guarantee that the roof won't leak

Limitations

Coverings

GENERAL DISCLAIMER

Refer to Section 2C of the Terms And Conditions section of this report

Coverings

SOME AREAS RESTRICTED

Some areas of the roof were not inspected due to restrictions this includes roof coverings, flashings and gutters

Coverings

2ND STORY UNABLE TO INSPECT

2nd story roof was unable to be inspected due to height.

Downpipes

BLOCKAGES/CONNECTION LIMITATION

No comment can be made with regard to blockages, connections to storm water or functionality in the absence of rain. Periodic maintenance checks should be carried out for rust penetrations and leaks

Defect

3.3.1 Downpipes

DISCONNECTED

 Minor Defect/Repair Recommendations

Down pipe has disconnected from the base pipe

Recommendation

Contact a qualified roofing professional.

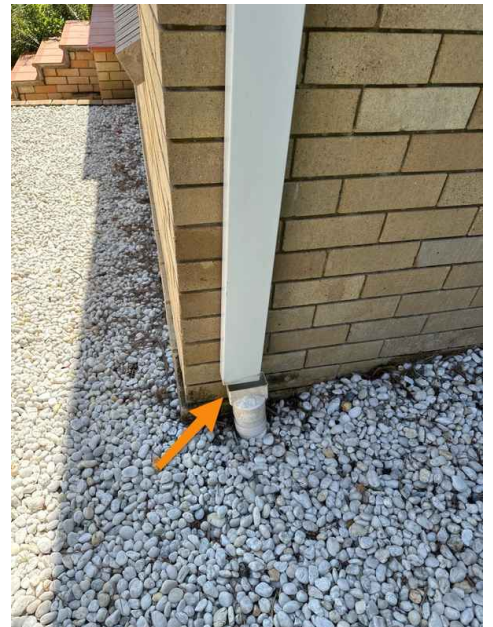

3.4.1 Flashings

CORRODED - MINOR

 Minor Defect/Repair Recommendations

Roof valley flashing showed signs of corrosion, but are still in working condition. Flashing should be monitored to prevent severe corrosion leading to moisture intrusion.

Recommendation

Contact a qualified roofing professional.



4: GARAGE/CARPORT

		F	R	M	U	N
4.1	Doors					X
4.2	Floor	X				
4.3	Ceiling					X
4.4	Internal Wall					X
4.5	Garage Door					X
4.6	External Wall Cladding	X				
4.7	Roof & Gutter	X				

F = Conditionally fine R = Repair Recommended M = Major Structural Defect/ Safety Issue U = Unable to inspect due to access
 N = Not Applicable

Information

General view of Garage/Carport

Type
Detached, Carport



Defect

4.2.1 Floor

CRACKS - MINOR

Typical cracking to concrete in garage.

Recommendation

Contact a qualified professional.

 Maintenance Item

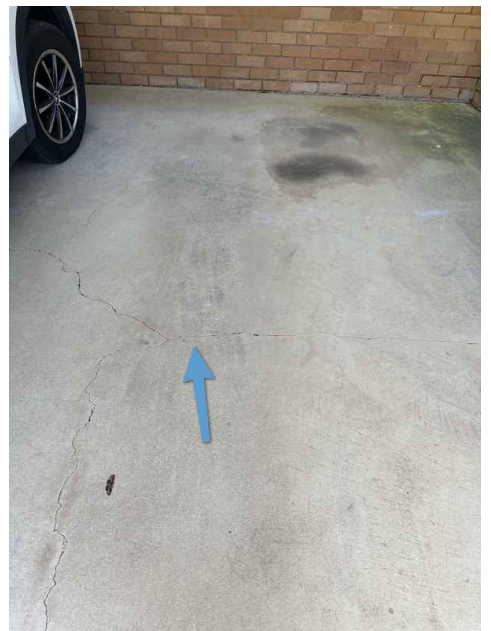

5: GARAGE/CARPORT 2

		F	R	M	U	N
5.1	Doors	X				
5.2	Floor	X				
5.3	Ceiling		X			
5.4	Internal Wall	X				
5.5	Garage Door	X				
5.6	External Wall Cladding	X				
5.7	Roof & Gutter		X			

F = Conditionally fine R = Repair Recommended M = Major Structural Defect/ Safety Issue U = Unable to inspect due to access
 N = Not Applicable

Information

General view of Garage/Carport



Type

Attached, Garage

Limitations

General

INTERNAL STORAGE

Storage items restricted a full visual inspection of this area. Defects may exist in inaccessible areas.

Defect

5.3.1 Ceiling

POSSIBLE MOLD

 Minor Defect/Repair Recommendations

There are possible signs of fungi growth on ceiling. It is unknown if this is a safety hazard. Recommend a qualified mold inspector evaluate.

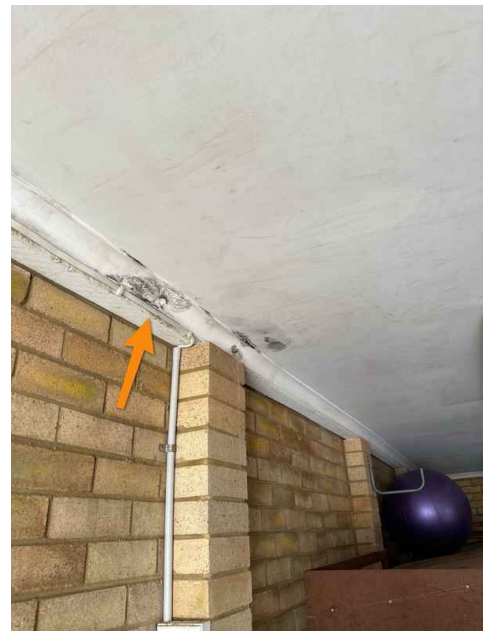

5.3.2 Ceiling

SHEET JOIN CRACKS

Sheet join cracks noted.

 Minor Defect/Repair Recommendations



5.7.1 Roof & Gutter

ROOF RUST

Metal roof is rusting and requires or replacement as the may lead to water ingress into the roof cavity.

 Minor Defect/Repair Recommendations

6: EXTERIOR

		F	R	M	U	N
6.1	Walkways & Driveways		X			
6.2	External		X			
6.3	Entry	X				
6.4	Exterior Doors	X				
6.5	Exterior Windows	X				
6.6	Eaves & Fascia	X				
6.7	Deck					X
6.8	Stairs	X				
6.9	Pergola	X				
6.10	Balcony					X
6.11	Verandah		X	X		
6.12	Drainage & Trees	X				
6.13	Retaining Walls	X				
6.14	Fences and Gates	X				
6.15	Shed	X				
6.16	Swimming Pool					X

F = Conditionally fine R = Repair Recommended M = Major Structural Defect/ Safety Issue U = Unable to inspect due to access
 N = Not Applicable

Information

Walkways & Driveways: Driveway Material

Concrete

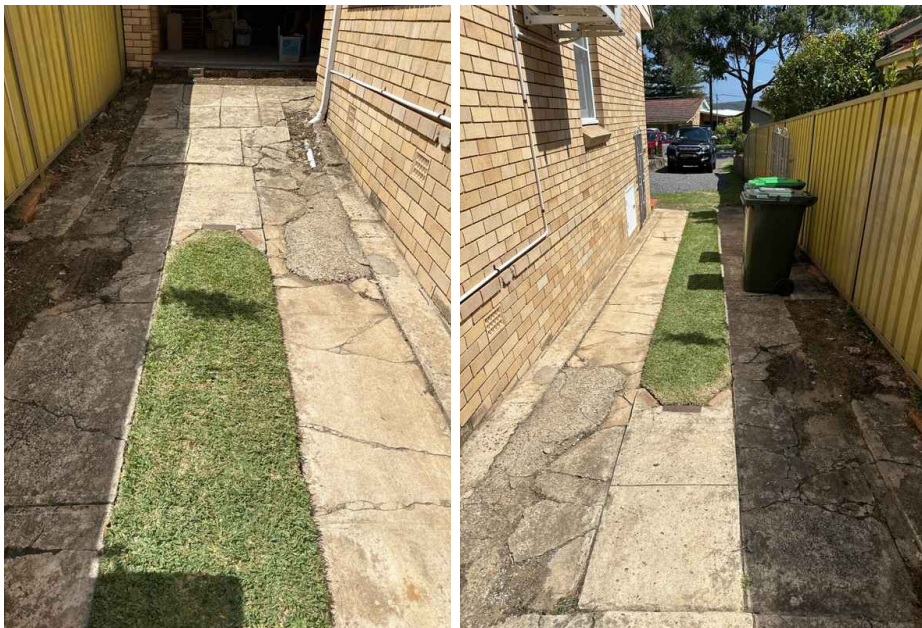

External: General view of external areas

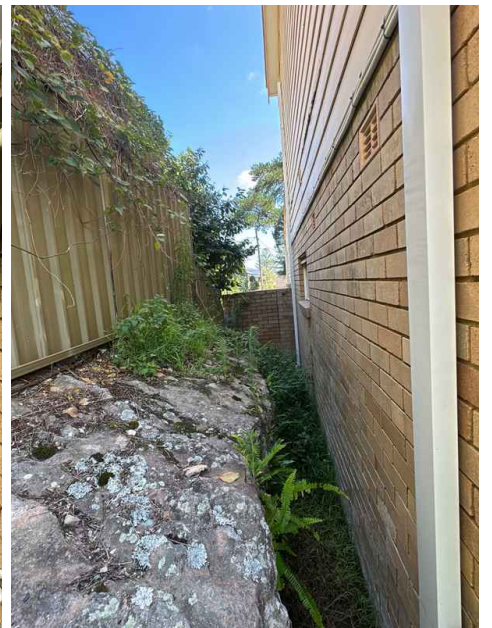
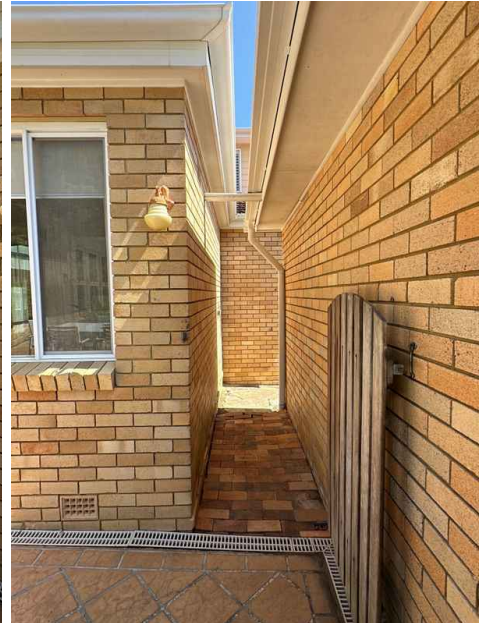

External: External Material
Brick, Hardi-plank

External: Was a Damp proof course installed

Yes

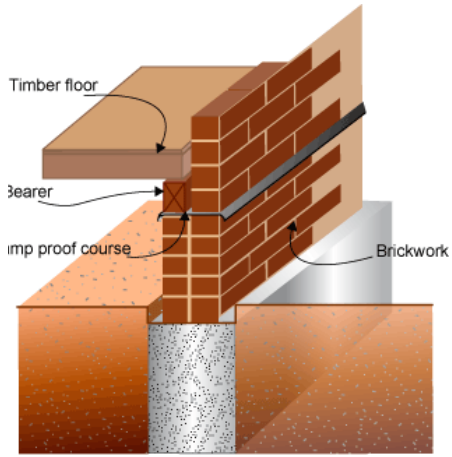

External: Type of Ventilation Vents

Entry: General view of entry

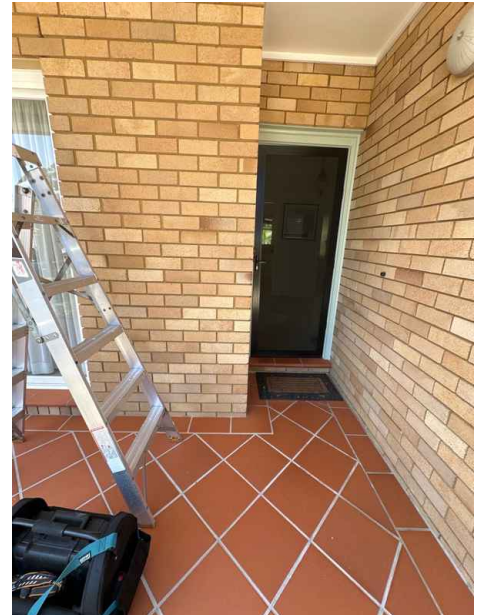

Stairs: General view of stairs



Pergola: General view of pergola



Verandah: General view of Verandah



Shed: General view of shed



Limitations

External

GENERAL DISCLAIMER

Refer to Section 2D of the Terms And Conditions section of this report.

External

SECOND STORY

Only sample areas of the second story exterior was inspected due to height limitations. Areas such second story external windows, window arcitraves, trim, fascia and the like were not inspected.

External

OWNERS POSSESSIONS

Owners possession/storage restricted the view of some external areas

External

VEGETATION

Vegetation around the exterior restricted a full visual inspection of areas

Exterior Windows

GENERAL DISCLAIMER

Please refer to section 2D of the Terms And Conditions Section of this report

Balcony

GENERAL DISCLAIMER

All balcony structures should be examine by a structural engineer to determine the maximum load allowed to prevent overloading the structure

Please refer to section 2H of the Terms And Conditions section of this report.

Verandah

GENERAL DISCLAIMER

Please refer to section 2H of the Terms And Conditions section of this report.

Drainage & Trees

GENERAL DISCLAIMER

When there is no visible evidence or excess ponding or fall towards the property walls at the time of the inspection, it is difficult to ascertain in dry conditions and it is therefore recommended that you assess after rainfall period to be able to sufficiently ascertain if any problems exist. If water is ponding around perimeter walls and paths appear to be flowing into the footings/foundations you must have assessed by a qualified landscaping/drainage expert

Retaining Walls

GENERAL DISCLAIMER

As per Section 3.21 and appendix C6 of Australian Standards, AS4349.1-2007 only retaining and landscaping walls over 700mm high shall be inspected.

Retaining walls were only inspected from within the boundary. Retaining walls that are not visible from within the boundary have not been inspected. Permission from adjoining properties should be obtained for these areas to be inspected.

Defect

6.1.1 Walkways & Driveways

Minor Defect/Repair Recommendations

**WALKWAY CRACKING
- MAJOR**

Major cracks observed. Recommend concrete contractor evaluate and correct to prevent trip hazard & preserve appearance.

Recommendation

Contact a qualified concrete contractor.

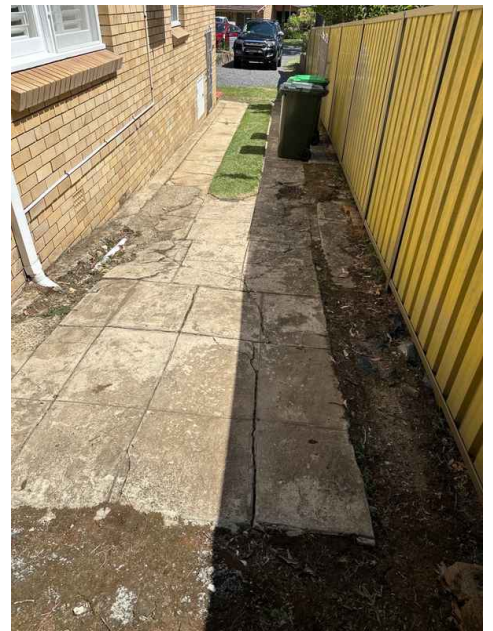

6.2.1 External

Minor Defect/Repair Recommendations

**VENTS
COVERED/PARTIALLY**

Vents have been covered/partially covered. It is recommended that these vents be unobstructed to allow ventilation to the subfloor

Recommendation

Contact a qualified professional.

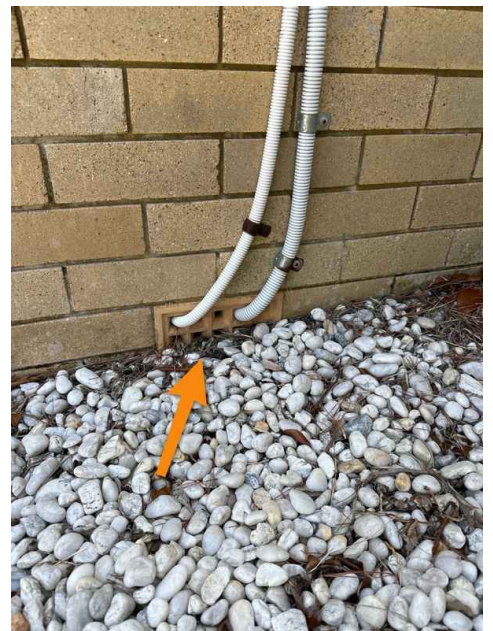

6.2.2 External

Minor Defect/Repair Recommendations

**LOOSE AND
DAMAGED BOARDS**

One or more siding boards were loose and damaged, which could result in moisture intrusion. Recommend a qualified siding contractor secure and fasten.

Recommendation

Contact a qualified professional.



6.11.1 Verandah

CRACKED TILES

Cracked tiles noted.

Recommendation

Contact a qualified tile contractor

 Minor Defect/Repair Recommendations



6.11.2 Verandah

NO BALUSTRADE RAIL

No balustrade rail. This is a safety issue and should be fixed immediately. It is recommended a qualified carpenter is contacted for repairs.

Recommendation

Contact a qualified professional.

 Major Defect/Safety Hazard



6.12.1 Drainage & Trees

NEGATIVE GRADING

Grading is sloping towards the home in some areas. This should be monitored during heavy rainfall as it is not possible to determine if there are drainage issues.

Recommendation

Contact a qualified landscaping contractor



6.15.1 Shed

POOR CONDITION

The shed is considered in poor condition and repairs/replacement should be considered.

Recommendation

Contact a qualified carpenter.

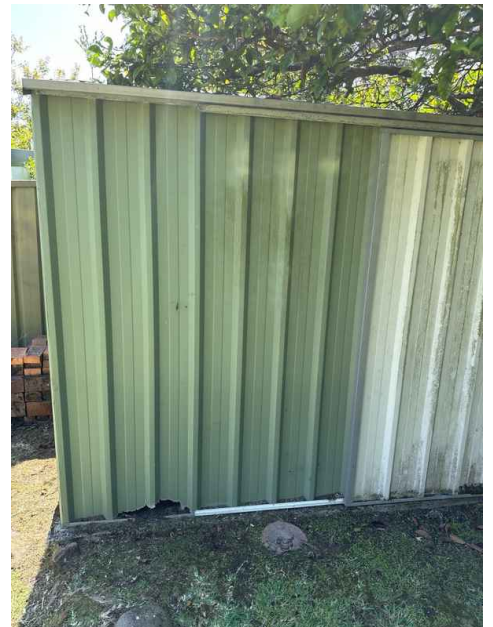

7: SUBFLOOR, STRUCTURE & ROOF FRAME

		F	R	M	U	N
7.1	Roof Structure	X				
7.2	Insulation & Sarking	X				
7.3	Subfloor		X			
7.4	Piers & Foundation Walls	X				
7.5	Ventilation		X			

F = Conditionally fine

R = Repair Recommended

M = Major Structural Defect/ Safety Issue

U = Unable to inspect due to access

N = Not Applicable

Information

Roof Structure: General View

General view of the roof void at the time of inspection



Roof Structure: General Disclaimer

Entering attics or roof voids that are insulated can cause damage to the insulation and attic framing. Attics with deep insulation cannot be safely inspected due to limited visibility of the framing members upon which the inspector must walk. In such cases, the attic is only partially accessed, thereby limiting the review of the attic area from the hatch area only. Inspectors will not crawl the attic area when they believe it is a danger to them or that they might damage the attic insulation or framing. There is a limited review of the attic area viewed from the hatch only in these circumstances.

Roof Structure: Construction Type

Conventional

Where the construction method is a Flat, Raked, or Cathedral design, no inspection can be made as there is no crawl space.

Insulation & Sarking: Type of Insulation installed

Fibreglass Batts

Insulation & Sarking: Was Sarking installed

Yes

Subfloor: General View

General view of the subfloor at the time of inspection

Subfloor: Type

Bearers & Joists

Piers & Foundation Walls:**Material**

Brick

Limitations

Roof Structure

NO ACCESS TO AREAS

ROOF VOID

No access to areas due to truss webbing or timber framework.

Areas above rooms where we could not inspect the roof void: family room and dining room

Roof Structure

LOW CLEARANCE

ROOF VOID

There is low clearance in areas throughout the roof void which is preventing a full/thorough visual inspection from taking place.

Roof Structure

INSULATION

ROOF VOID

There is insulation present in the roof void. This is preventing a full inspection of the ceiling joists from being undertaken.

Subfloor

NO ACCESS TO AREAS

Some areas of the subfloor were inaccessible.

Areas below rooms where we could not inspect the subfloor: dining room, bathroom 1 and family room

Subfloor

LOW ACCESS

Low access in areas restricted a full visual inspection.

Subfloor

STORAGE

Stored items restricted a full visual inspection

Defect

7.3.1 Subfloor

Minor Defect/Repair Recommendations

DAMP

Damp soil noted at the time of inspection. Likely due to recent rainfall and negative grading/ inadequate drainage systems

Recommendation

Contact a qualified landscaping contractor

7.3.2 Subfloor

Maintenance Item

DEBRIS

There was debris and other material in the subfloor, we recommend cleaning these to aid with ventilation and reduce the likely hood of rodents and pests.

Recommendation

Contact a qualified professional.

7.3.3 Subfloor

Maintenance Item

TIMBER PEST ATTACK

Historical Timber pest attack noted to a non structural piece of timber. No rectification required. It is recommended that a termite management system be implemented to protect the proeprty.

Recommendation

Contact a qualified professional.



7.5.1 Ventilation

Minor Defect/Repair Recommendations

LIMITED

Subfloor ventilation appeared to be limited. This may be conducive to timber decay and timber pests. Improvement to the ventilation is recommended. Contact a licensed builder for advice and rectification.

Recommendation

Contact a qualified professional.

8: ENTRY/HALLWAYS

		F	R	M	U	N
8.1	Doors	X				
8.2	Windows	X				
8.3	Floors		X			
8.4	Walls	X				
8.5	Ceilings	X				
8.6	Lighting Fixtures, Switches & Receptacles	X				
8.7	Smoke Alarm	X				
8.8	Linen closets/ Wardrobes/ Storage areas				X	

F = Conditionally fine R = Repair Recommended M = Major Structural Defect/ Safety Issue U = Unable to inspect due to access
N = Not Applicable

Information

General View

General view of Entry & Hallways at the time of inspection

**This home has recently been painted**

If the home has been recently painted, defects and evidence of issues may be covered that will not show up in this report as this is a visual inspection only. These defects may show at a later date and as they were not visually available at the time of the inspection.

Smoke Alarm: Smoke Alarm Legislation

Legislation requires smoke Alarms to be installed. Check with your local council regarding the type, locations, and other related requirements.

Linen closets/ Wardrobes/ Storage areas: Photos



Linen closets/ Wardrobes/ Storage areas: Were these area adequately inspected?

No

If the home is furnish, areas such as wardrobes, linen closet and storage sections will not be adequately inspected due to owners possessions. Defects or timber pest damage may exist in these areas. It is recommended that these areas be cleared out and inspected prior to purchase.

Limitations

Photo

GENERAL DISCLAIMER

Please refer to section 2F of the Terms And Conditions Section of this report for all internal areas

Defect

8.3.1 Floors

MODERATE WEAR THROUGHOUT



Minor Defect/Repair Recommendations

Floors in the home exhibited moderate surface wear along major paths of travel upstairs. Recommend a qualified flooring contractor evaluate for possible re-finish.

Recommendation

Contact a qualified flooring contractor



8.5.1 Ceilings

MINOR SETTLEMENT CRACKS

 Maintenance Item

Settlement Cracks Noted. These are typical and generally, patch and paint will suffice, however, we recommend monitor these cracks and if become wider or longer, you will need to contact a structural engineer to assess.

Recommendation

Contact a qualified professional.



9: LOUNGE ROOM

		F	R	M	U	N
9.1	Doors	X				
9.2	Windows	X				
9.3	Floors	X				
9.4	Walls	X				
9.5	Ceilings	X				
9.6	Lighting Fixtures, Switches & Receptacles	X				

F = Conditionally fine R = Repair Recommended M = Major Structural Defect/ Safety Issue U = Unable to inspect due to access
 N = Not Applicable

Information

General View

General view at the time of inspection

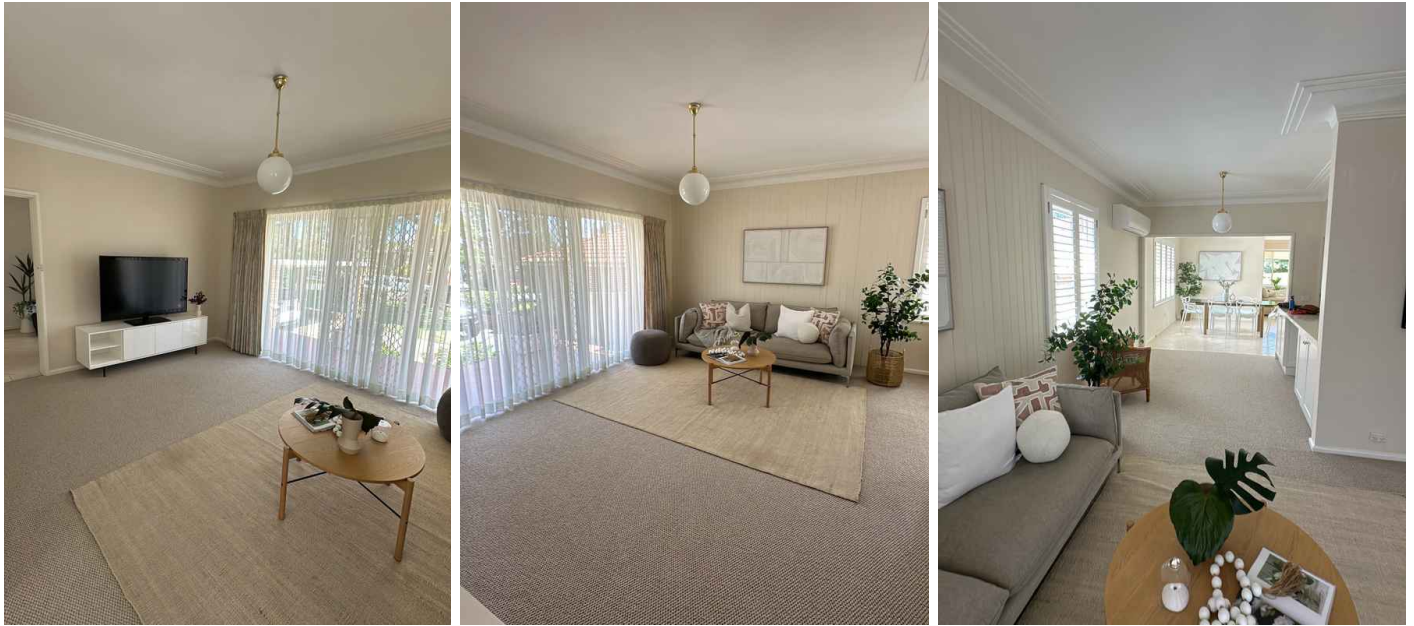

Limitations

Windows

BLOCKED/LOCKED

Windows were unable to be tested due to owner's possessions or locked.

10: DINING ROOM

		F	R	M	U	N
10.1	Doors	X				
10.2	Windows		X			
10.3	Floors	X				
10.4	Walls	X				
10.5	Ceilings	X				
10.6	Lighting Fixtures, Switches & Receptacles	X				

F = Conditionally fine R = Repair Recommended M = Major Structural Defect/ Safety Issue U = Unable to inspect due to access
 N = Not Applicable

Information

General View

General view at the time of inspection



Defect

10.2.1 Windows

PAINTED SHUT

Windows were painted shut.

Recommendation

Recommended DIY Project

 Minor Defect/Repair Recommendations



11: KITCHEN & MEAL AREA

		F	R	M	U	N
11.1	Doors					X
11.2	Windows		X			
11.3	Floors	X				
11.4	Walls		X			
11.5	Ceilings	X				
11.6	Lighting Fixtures, Switches & Receptacles	X				
11.7	Sink, Cabinetry & Benchtops	X				

F = Conditionally fine R = Repair Recommended M = Major Structural Defect/ Safety Issue U = Unable to inspect due to access
 N = Not Applicable

Information

General View

General view at the time of inspection



Limitations

Sink, Cabinetry & Benchtops

OWNER POSSESSIONS

There are owner's possessions, items in cupboards/under sink & personal belongings present which is preventing a thorough inspection of some areas of the Kitchen from being undertaken.



Sink, Cabinetry & Benchtops

APPLIANCES

This inspection does not cover the condition of electrical, plumbing, gas or motorised appliances. It is strongly recommended that an appropriately qualified contractor check these services prior to purchase.

Defect

11.2.1 Windows

PAINTED SHUT

Windows were painted shut.

Recommendation

Recommended DIY Project



Minor Defect/Repair Recommendations

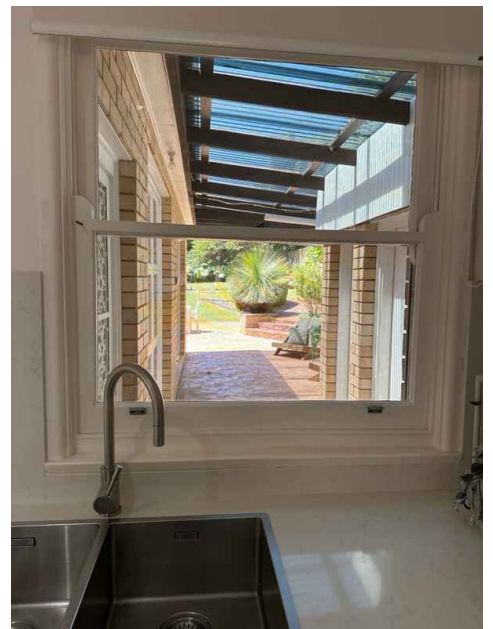

11.4.1 Walls

SKIRTING LOOSE OR MISSING

Skirting is loose/missing install/fix as needed



Minor Defect/Repair Recommendations

Recommendation

Contact a qualified professional.

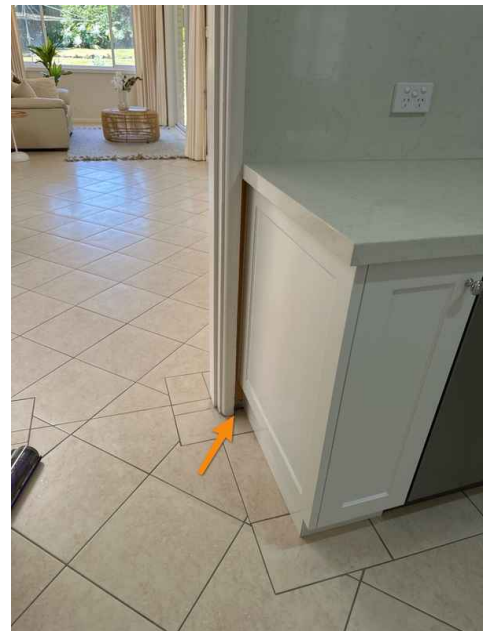

12: LAUNDRY ROOM

		F	R	M	U	N
12.1	Doors	X				
12.2	Windows	X				
12.3	Floors	X				
12.4	Walls	X				
12.5	Ceiling	X				
12.6	Lighting Fixtures, Switches & Receptacles	X				
12.7	Tubs & Taps	X				
12.8	Toilet		X			

F = Conditionally fine R = Repair Recommended M = Major Structural Defect/ Safety Issue U = Unable to inspect due to access
 N = Not Applicable

Information

General View

General view at the time of inspection



Limitations

Photo

GENERAL DISCLAIMER

Laundry appliances are not tested or moved during the inspection and the condition of any walls or flooring hidden by them cannot be judged. Drain lines and water supply valves serving washing machines are not operated.

Photo

PERSONAL BELONGINGS

There is owners possessions, items in the cupboards/under wash tub & personal belongings present which is preventing a thorough inspection of some areas of the laundry from being undertaken

Photo

APPLIANCES

Appliances in the laundry restricted a full and unobstructed view. Defects may exist behind these

Defect

12.8.1 Toilet

DAMAGE

Damage to toilet noted.

Recommendation

Contact a qualified professional.

 Minor Defect/Repair Recommendations



13: INTERNAL STAIRS

		F	R	M	U	N
13.1	Floors	X				
13.2	Walls	X				
13.3	Ceilings	X				
13.4	Handrail	X				
13.5	Under stairs					X

F = Conditionally fine R = Repair Recommended M = Major Structural Defect/ Safety Issue U = Unable to inspect due to access
 N = Not Applicable

Information

General View

General view at the time of inspection



14: FAMILY ROOM

		F	R	M	U	N
14.1	Doors	X				
14.2	Windows		X			
14.3	Floors	X				
14.4	Walls	X				
14.5	Ceilings	X				
14.6	Lighting Fixtures, Switches & Receptacles	X				

F = Conditionally fine R = Repair Recommended M = Major Structural Defect/ Safety Issue U = Unable to inspect due to access
 N = Not Applicable

Information

General View

General view at the time of inspection

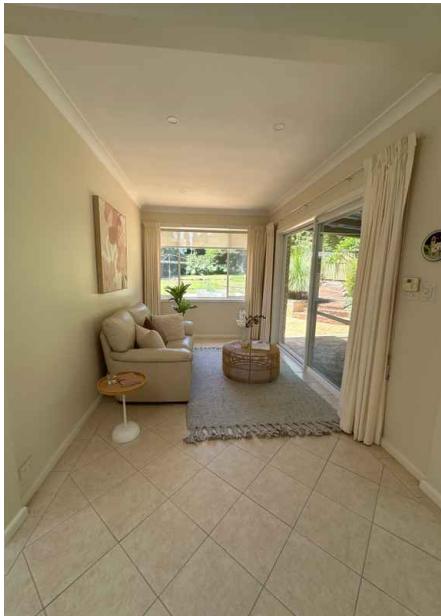

Defect

14.2.1 Windows

 Minor Defect/Repair Recommendations

BINDING

Some windows are binding and will require offending edges to be sanded down.



15: BEDROOM 1

		F	R	M	U	N
15.1	Doors	X				
15.2	Windows		X			
15.3	Floors	X				
15.4	Walls	X				
15.5	Ceilings	X				
15.6	Lighting Fixtures, Switches & Receptacles	X				

F = Conditionally fine R = Repair Recommended M = Major Structural Defect/ Safety Issue U = Unable to inspect due to access
 N = Not Applicable

Information

General View

General view at the time of inspection



Defect

15.2.1 Windows

PAINTED SHUT

 Minor Defect/Repair Recommendations

One or more windows are painted shut. Recommend windows be restored to functional use.

Recommendation

Contact a qualified window repair/installation contractor.



16: BEDROOM 2

		F	R	M	U	N
16.1	Doors		X			
16.2	Windows	X				
16.3	Floors	X				
16.4	Walls	X				
16.5	Ceilings	X				
16.6	Lighting Fixtures, Switches & Receptacles	X				

F = Conditionally fine R = Repair Recommended M = Major Structural Defect/ Safety Issue U = Unable to inspect due to access
 N = Not Applicable

Information

General View

General view of Bedroom 2 room at the time of inspection



Defect

16.1.1 Doors

DOOR DOESN'T LATCH

Door doesn't latch properly. Recommend handyman repair latch and/or strike plate.

Recommendation

Contact a qualified carpenter.

 Minor Defect/Repair Recommendations

17: BEDROOM 3

		F	R	M	U	N
17.1	Doors	X				
17.2	Windows	X				
17.3	Floors	X				
17.4	Walls	X				
17.5	Ceilings	X				
17.6	Lighting Fixtures, Switches & Receptacles	X				

F = Conditionally fine R = Repair Recommended M = Major Structural Defect/ Safety Issue U = Unable to inspect due to access
 N = Not Applicable

Information

General View

General view at the time of inspection



18: BEDROOM 4

		F	R	M	U	N
18.1	Doors	X				
18.2	Windows	X				
18.3	Floors	X				
18.4	Walls	X				
18.5	Ceilings	X				
18.6	Lighting Fixtures, Switches & Receptacles	X				

F = Conditionally fine R = Repair Recommended M = Major Structural Defect/ Safety Issue U = Unable to inspect due to access
 N = Not Applicable

Information

General View

General view at the time of inspection



19: BEDROOM 5

		F	R	M	U	N
19.1	Doors	X				
19.2	Windows	X				
19.3	Floors	X				
19.4	Walls	X				
19.5	Ceilings	X				
19.6	Lighting Fixtures, Switches & Receptacles	X				

F = Conditionally fine R = Repair Recommended M = Major Structural Defect/ Safety Issue U = Unable to inspect due to access
 N = Not Applicable

Information

General View

General view at the time of inspection



20: BATHROOM 1

		F	R	M	U	N
20.1	Doors	X				
20.2	Windows	X				
20.3	Walls	X				
20.4	Floor	X				
20.5	Ceiling	X				
20.6	Lighting Fixtures, Switches & Receptacles	X				
20.7	Toilet	X				
20.8	Basin/Taps & Vanity/Cabinetry	X				
20.9	Shower & Bath		X			
20.10	Exhaust Fan	X				

F = Conditionally fine R = Repair Recommended M = Major Structural Defect/ Safety Issue U = Unable to inspect due to access
 N = Not Applicable

Information

General View

General view at the time of inspection



Shower & Bath: Was there high moisture readings to the walls adjacent to the shower recess

No

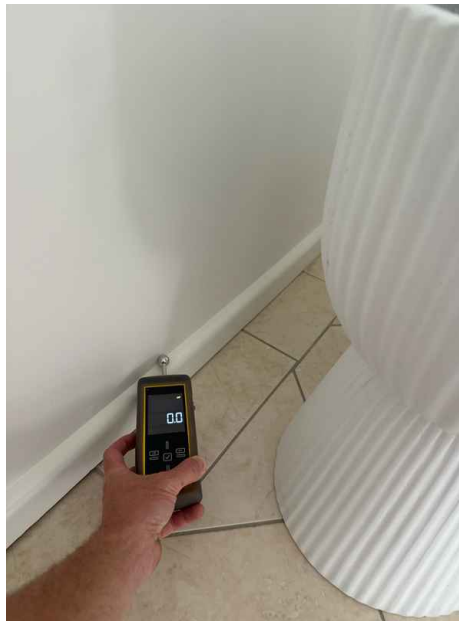

Limitations

Photo

SHOWER RECESS

Refer to Section 7 of the Terms And Conditions section of this report for all bathroom areas

Defect

20.9.1 Shower & Bath

CRACKED TILES

Cracked tile/s noted. This can cause extensive floor and floor frame damage if water is leaking through the cavity. A qualified tiler should be engaged for advice and recommendations.

Recommendation

Contact a qualified tile contractor

 Minor Defect/Repair Recommendations

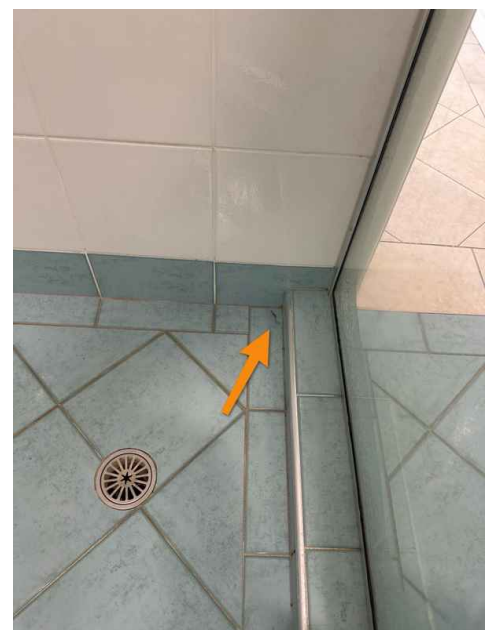

21: BATHROOM 2

		F	R	M	U	N
21.1	Doors	X				
21.2	Windows	X				
21.3	Walls	X				
21.4	Floor		X			
21.5	Ceiling	X				
21.6	Lighting Fixtures, Switches & Receptacles	X				
21.7	Toilet	X				
21.8	Basin/Taps & Vanity/Cabinetry	X				
21.9	Shower & Bath		X			
21.10	Exhaust Fan	X				

F = Conditionally fine R = Repair Recommended M = Major Structural Defect/ Safety Issue U = Unable to inspect due to access
 N = Not Applicable

Information

General View

General view at the time of inspection



Shower & Bath: Was there high moisture readings to the walls adjacent to the shower recess

N/A no access

Defect

21.4.1 Floor

CRACKED FLOOR TILES

 Minor Defect/Repair Recommendations

Cracked floor tiles. This should be repaired at the earliest as this has the potential to lead to many related issues such as dampness, water ingress to other areas. Contact a licensed tiler for repairs and recommendation

Recommendation

Contact a qualified tile contractor



21.4.2 Floor

**GROUT
DETERIORATION**

Deteriorated grout noted. This should be repaired as this will lead to water ingress under the tiles causing uplifting and possible water penetration.

Recommendation

Contact a qualified tile contractor



Minor Defect/Repair Recommendations

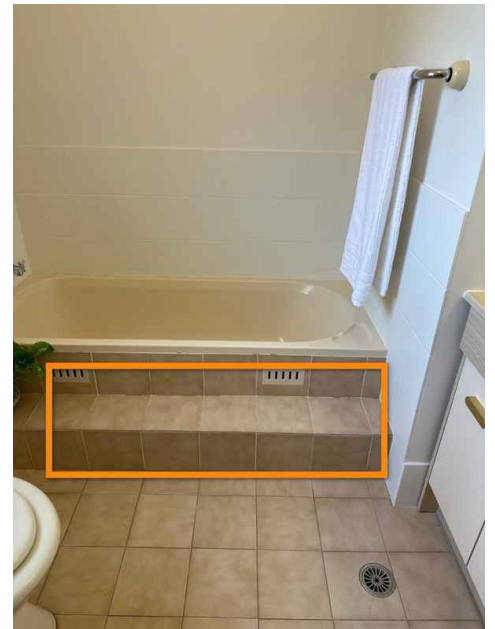

21.9.1 Shower & Bath

**TILE GROUT
DETERIORATION**

Tile grout deterioration. Re-grout / seal the shower tiles and screen junctions. A tiler plumber should be engaged for advice and recommendations.

Recommendation

Contact a qualified waterproofing contractor



Minor Defect/Repair Recommendations



22: BATHROOM 3

		F	R	M	U	N
22.1	Windows	X				
22.2	Walls	X				
22.3	Floor	X				
22.4	Ceiling	X				
22.5	Lighting Fixtures, Switches & Receptacles	X				
22.6	Basin/Taps & Vanity/Cabinetry	X				
22.7	Shower & Bath		X			
22.8	Exhaust Fan		X			

F = Conditionally fine R = Repair Recommended M = Major Structural Defect/ Safety Issue U = Unable to inspect due to access
 N = Not Applicable

Information

General View

General view at the time of inspection



Shower & Bath: Was there high moisture readings to the walls adjacent to the shower recess

Not accessible

Defect

22.7.1 Shower & Bath

NO WATER

There was no water when turning on the shower taps

Minor Defect/Repair Recommendations

22.8.1 Exhaust Fan

NO EXHAUST FAN

No exhaust fan is installed. It is recommended to have one installed to help with ventilation.

Recommendation

Contact a qualified electrical contractor.

Minor Defect/Repair Recommendations

23: HOT WATER & WATER TANK

		F	R	M	U	N
23.1	Hot Water Unit	X				
23.2	External Plumbing Pipes	X				
23.3	Water Tank					X

F = Conditionally fine R = Repair Recommended M = Major Structural Defect/ Safety Issue U = Unable to inspect due to access N = Not Applicable

Information

Hot Water Unit: System Location

Outside

Hot Water Unit: System Type

Electrical Storage

Hot Water Unit: System Make

Rheem

Hot Water Unit: System Capacity

315L

Hot Water Unit: System Year of Manufacture

Unknown

Traditional storage tank water heaters have a life span of around 10 years. Tankless hot water systems such as instantaneous hot water systems can last up to 20 years.

24: TIMBER PEST FINDINGS

		F	R	M	U	N
F = Conditionally fine		R = Repair Recommended		M = Major Structural Defect/ Safety Issue		U = Unable to inspect due to access N = Not Applicable

Information

Information

Visual Termite Inspection Report in accordance with AS 3660.2-2000

Important Information: Any person who relies upon the contents of this report does so acknowledging that the following clauses, which define the scope and limitations of the inspection, form an integral part of the report.

1. THIS IS A VISUAL INSPECTION ONLY in accordance with the Australian Standard Termite Management Part 2: In and around existing buildings and structures – Guidelines AS 3660.2-2000. Visual inspection was limited to those areas and sections of the property to which reasonable access was both available and permitted on the date of Inspection. The inspection DID NOT include breaking apart, dismantling, removing or moving objects including, but not limited to, foliage, mouldings, roof insulation or sisalation, floor or wall coverings, sidings, ceilings, floors, furnishings, appliances or personal possessions. The inspector CANNOT see inside walls, between floors, inside skillion roofing, inside the eaves, behind stored goods in cupboards or, in other areas that are concealed or obstructed. The inspector DID NOT dig, gouge, force or perform any other invasive procedures. An invasive inspection will not be performed unless a separate contract is entered into. In an occupied property it must be understood that furnishings or household items may be concealing evidence of termites which may only be revealed when the items are moved or removed.

2. SCOPE OF REPORT. This Report is confined to reporting on the discovery, or non-discovery, of infestation and/or damage caused by subterranean and dampwood termites (white ants), (hereinafter referred to as "termites"), present on the date of the Inspection. The Inspection did not cover any other pests and this Report does not comment on them. Dry wood termites (Family: KALOTERMITIDAE), borers of seasoned timber and wood decay fungi were excluded from the Inspection, but have been reported on if, in the course of the Inspection, any visual evidence of infestation happened to be found.

3. LIMITATIONS. Nothing contained in the Report implies that any inaccessible or partly inaccessible areas or sections of the property being inspected by the Inspector on the date of the Inspection were not, or have not been, infested by termites. Accordingly this Report is **not a guarantee** that an infestation and/or damage does not exist in any inaccessible or partly inaccessible areas or sections of the property. Nor is it a guarantee that a future infestation of termites will not occur or be found. No inspection of any furnishings or household items was made. No warranty is applicable, as this is an inspection only. If aged termite damage is inactive and dry then current termite detection technology is generally unable to detect this dormant/inactive termite damage.

4. Accessibility: A further inspection is strongly recommended of those areas that were not readily accessible and of inaccessible or obstructed areas once access has been provided or the obstruction removed. At the request of the named client on this report and with the written consent of the vendor, we will revisit the site and re-Inspect the obstructed Areas at no cost to you.

4. DETERMINING EXTENT OF DAMAGE. This Report does not and cannot state the extent of damage. It is NOT a structural damage report. If any evidence of termite activity or damage is reported, then it must be assumed there may be some degree of concealed damage. Where evidence of activity and/or damage is reported in the roof void timbers then damage is likely to be present in concealed wall timbers. A qualified person such as a Builder, Engineer, Architect or other qualified expert in the building trade should be asked to determine the full extent of the damage, if any, and the extent of repairs that may be required. This firm is not responsible for the repair of any damage whether disclosed or not.

5. POSSIBLE HIDDEN DAMAGE. If termite activity and/or damage is found, within the Structures OR the grounds of the property, then damage may exist in concealed areas, eg framing timbers. An INVASIVE INSPECTION is strongly recommended in this case. Damage may only be found when wall linings, cladding or insulation are removed to reveal previously concealed timbers.

Please ensure that you read all sections of the report as well as the additional information at the bottom of this report. Please note that this inspection and report was a Visual only inspection to the readily accessible areas of the property as defined within the terms and conditions of this report. **As this is a visual inspection only there may be damage to timbers within the building from termite infestation which is concealed by wall/s and or ceiling linings, and that such damage has neither been inspected for nor reported herein.** Please ensure that you read all sections of the report as well as the additional information at the rear of the report and understand the limitations and the special recommendations for this construction style. If there is something you do not understand or require further clarification. Please contact the Inspector. IMPORTANT: The Client acknowledges that, unless stated otherwise, the Client, as a matter of urgency should implement any recommendation or advice given in this report. Please contact the inspector If there is something you do not understand or require further clarification on.

Were Active Termites Visible

No

Was a termite nest found

No

Was subterranean termites damage or workings found

Yes

Where evidence of termite activity was found in the grounds then the risk to buildings is very high. A treatment to eradicate the termites and to protect the building(s) should be carried out. Where the evidence of termite workings was found in the grounds or the building(s) then the risk of a further attack is high. If visible evidence of dormant/inactive termite activity was sighted at the time of inspection a real possibility exists that termite damage does exist.

Termite damage and/or workings were found mainly in but not limited to

Subfloor, Tree/Tree stump

Termite damage/workings are not confined to these areas and further damage may also be located in concealed areas.

**Was any evidence of timber damage visible**

Yes

If damage is visible does it present a safety risk

No

Important Note: Where a Major Safety Hazard is identified above, it must be attended to and/or rectified to avoid the possibility of personal injury &/or death.

VERY Important:

If live termites or any evidence of termite workings or damage was reported above within the building(s) or in the ground and fences then it must be assumed that there may be concealed termite activity and/or timber damage. This concealed activity or damage may only be found when alterations are carried out such as when wall linings, cladding or insulation are removed or if you arrange for an invasive inspection. We claim no expertise in structural engineering or building. We strongly recommend that you have a qualified person such as a Builder, Engineer, Architect or other qualified expert in the building trade determine the full extent of the damage, if any. This may require an invasive inspection. We take no responsibility for the repair of any damage whether disclosed by this report or not. (See Terms & Limitations).

Where visual evidence of termite workings and/or damage is reported above, but no live termites were present at the time of inspection, you must realize that it is possible that termites are still active in the immediate vicinity and the termites may continue to cause further damage. It is not possible, without benefit of further investigation and a number of inspections over a period of time, to ascertain whether any infestation is active or inactive. Active termites may simply have not been present at the time of inspection due to a prior disturbance, climatic conditions, or they may have been utilizing an alternative feeding source. Continued, regular, inspections are essential. Unless written evidence of a termite protection program in accord with "Australian Standard 3660" with ongoing inspections is provided, you must arrange for a treatment in accord with "Australian Standard 3660" to be carried out immediately to reduce the risk of further attack.

General remarks: A more thorough INVASIVE INSPECTION is available (refer to section 9). Where any current visible evidence of Timber Pest activity is found it is strongly recommended that a more invasive inspection is performed. Trees and stumps on the property with a diameter more than 100mm have been visually inspected for evidence of termite activity to a height of 2m where access was possible and practical. It is very difficult, and generally impossible to locate termite nests since they are underground and evidence in trees is usually well concealed. We therefore strongly recommend that you arrange to have trees test drilled for evidence of termite nests.

Any evidence of previous termite treatment

No

Type of previous treatment or barrier installed

None

Warning: If evidence of drill holes in concrete or brickwork or other signs of possible previous treatment is reported excluding pre-construction treatments, then the treatment was probably carried out because of a previous termite attack. Extensive structural damage may exist in concealed areas. You should have an invasive inspection carried out. Damage may only be found when wall linings etc, are removed. Normally if a termite treatment has been carried out then a durable notice should be located in the meter box indicating the type of termite shield system, treated zone or combination that has been installed.

Was a durable notice found

No

This firm can give no assurances with regard to work that may have been previously performed by other firms. You should obtain copies of all paperwork and make your own inquiries as to the quality of the treatment, when it was carried out and warranty information. In most cases you should arrange for a treatment in accord with Australian Standard 3660 be carried out to reduce the risk of further attack.

Evidence of wood decay fungi - Rot **Does the timber decay present a major safety hazard**

Yes, Timber debris

No

Is an invasive inspection recommended

Yes

An invasive inspection is strongly recommended when there have been drill holes or bait stations installed or unexplained high moisture readings behind walls when the construction is either timber or brick veneer. With the written permission of the owner of the premises, we will perform a more invasive physical inspection that involves moving or lifting of insulation, moving stored items, furniture, or foliage during the inspection. We will physically touch, tap, test, and where necessary force/gouge suspected accessible timbers. We will gain access to areas, where physically possible and considered practical and necessary, by way of cutting traps and access holes. This style of report is available by ordering with several days' notice. Inspection time for this report will be greater than for a visual inspection. It involves disruption in the case of an occupied property, and some permanent marking is likely. You must arrange for the written permission of the owner and must acknowledge all the above information and confirm that our firm will not be held liable for any damage caused to the property. Price available on request.

Was visible evidence of borer found **If damage was found, does it require rectification?**

No

N/A

25: CONDUCTIVE CONDITIONS

		F	R	M	U	N
F = Conditionally fine R = Repair Recommended M = Major Structural Defect/ Safety Issue U = Unable to inspect due to access		N = Not Applicable				

Information

Water Leaks

None

Was the overflow sufficiently drained

No

Was the Storm Water Tank Overflow Connected to Stormwater

N/A

Was the Air Conditioner Sufficiently Drained.

Unknown

Was there any excessive moisture readings

Normal

Please Note

High moisture readings can be caused by any one of the following: poor ventilation, ineffective drainage, leaking pipes, leaking roofs, defective flashing, or concealed termite activity. The areas of high moisture should be investigated by the way of an invasive inspection if believed to be timber pest related. If high moisture was reported then you must have a building expert investigate the moisture and its cause and determine the full extent of the damage.

Equipment of moisture detection used

Flir E6 thermal imaging camera, Trotec moisture meter and/or Tramex ME5 were used during the inspection

Subfloor ventilation is generally Inadequate Is the slab edge exposed - N/A

Inadequate

Not Applicable to this type of construction

Were the weep holes & Vents clear of debris

No

Obstructed weep holes & vents can allow termites to enter undetected. It is always recommended to keep these unobstructed to increase ventilation and limit termite access.

The termite shields appear to be

Rusty

Termite shields (Ant Caps) should be in good order and condition so termite workings are exposed and visible. This helps stop termites from gaining undetected entry. Joins in the shielding should have been soldered during the installation. Whenever it is observed that the joins in the shielding have not been soldered then the shielding must be reported as inadequate. It may be possible for a builder to repair the shielding. If not, a chemical-treated zone may need to be installed to deter termites from gaining concealed access to the building. Missing, damaged, or poor shields increase the risk of undetected termite infestation. If considered inadequate a builder or other building expert should be consulted. Other physical shield systems are not visible to inspection and no comment is made on such systems.

Conductive areas requiring amendments

Damp Subfloor Soil, Fungal Decay, Hot Water Overflow, Mulch & Garden Beds Next to House, Timber Debris, Tree Stumps, Tree/Leafy Environment, Storage

Conductive conditions are areas that promote termite activity. The above areas are recommended that repairs be completed to help minimise the risk of termite attacks.

Are trees close to home - Yes

Trees are in close proximity to the dwelling and within the termite foraging area. These are a favourable influence for termite infestation and I recommend you liaise with neighbours to have trees regularly checked and if on your site, organise regular inspections for termite infestation.

Thermal imaging results - No Thermal Anomalies

An infrared thermal imager was utilized during the inspection.

No thermal anomalies were detected during this inspection, however, various factors must be taken into effect which may hamper or impede the reading obtainable by the imager. These factors include obstructions, ambient temperature, wall material, and thickness, etc. If any surface is restricted visually or otherwise, a proper thermal reading is not possible and is not within the scope of this inspection. Any findings or otherwise are reported on at the time of the inspection only.

26: TIMBER PEST OVERALL ASSESSMENT

	F	R	M	U	N
--	---	---	---	---	---

F = Conditionally fine R = Repair Recommended M = Major Structural Defect/ Safety Issue U = Unable to inspect due to access N = Not Applicable

Information

Note

Where or if there has been evidence of live termites or termite damage or termite workings (mudding) found in the building(s) then the risk of a further attack is high. Where evidence of live termites or termite damage or termite workings was found in the grounds but not in the buildings then the risk to buildings must be reported as high.

Overall Assessment of property - High Risk

The overall degree of risk of timber pest infestation to this property appears to be high - See notes below. The overall degree of risk of timber pest infestation is a subjective assessment by the inspector at the time of the inspection taking into account many factors which include but are in no way limited to location and proximity to bushland and trees, the presence of evidence of timber pest damage or activity close to the inspected structure or within the inspected structure, conducive conditions that raise the potential of timber pest attacks such as timbers in contact with soil, inaccessible areas, slab on ground construction, etc, or other factors that in the inspector's opinion, raise the risk of future timber pest attack. It should be noted that even if a risk factor is high, this is not meant to deter a purchaser from purchasing the property, it is just to make them aware that increased vigilance is warranted and any recommendations regarding reducing conducive conditions or frequency of inspections should be headed by any property owner. Often, by reducing or eliminating some of the conducive conditions, the risk factor may be lowered.

Management program is Essential

A management program in accord with AS 3660 to protect against subterranean termites is considered to be:
ESSENTIAL

Recommended Inspection Intervals

12 Months

Future inspections: As 3660 Recommends that inspections be carried out at intervals no greater than annually and where timber pest "pressure" is greater, this interval should be shortened. Inspections will not stop timber pest infestations; however, the damage which may be caused will be reduced when the infestation is found at an early stage. Due to the degree of risk of subterranean termite infestation noted above and all other findings of this report, we strongly recommend that a full inspection and written report in accord with as 4349.3 Or as 3660.

STANDARDS OF PRACTICE

Inspection Details

TERMS, CONDITIONS & DISCLAIMERS

The purpose of the inspection is to identify the major defects and safety hazards associated with the property at the time of the inspection. The inspection and reporting is limited to a visual assessment of the building members in accord with AS4349.0-2007. This is a general appraisal only and cannot be relied on its own, further inspections by specialist trades is strongly recommended.

DEFINITIONS AND TERMINOLOGY

SERVICEABLE: The building material or component is in reasonable or serviceable condition for the age of the dwelling.

TRADESMAN: A defect or a number of defects were visible that will require assessment by a qualified trades person.

AGE: The component has deterioration due to ageing or lack of upkeep and or maintenance. **MONITOR:** Some defects may require monitoring to ascertain if the defect will worsen, reappear or cause further problems.

STRATA: In the case of strata and company title properties, the inspection is limited to the interior and immediate exterior of the particular unit being inspected report.

HIGH: The frequency and/or magnitude of defects are beyond the inspector's expectations when compared to similar buildings of approximately the same age that have been reasonably well maintained.

TYPICAL: The frequency and/or magnitude of defects are consistent with the inspector's expectations when compared to similar buildings of approximately the same age which have been reasonably well maintained.

LOW: The frequency and/or magnitude of defects are lower than the inspector's expectations when compared to similar buildings of approximately the same age that have been reasonably well maintained.

ABOVE AVERAGE: The overall condition is above that consistent with dwellings of approximately the same age and construction. Most items and areas are well maintained and show a reasonable standard of workmanship when compared with buildings of similar age and construction. **AVERAGE:** The overall condition is consistent with dwellings of approximately the same age and construction. There will be areas or items requiring some repair or maintenance.

BELOW AVERAGE: The building and its parts show some significant defects and/or very poor non- tradesman like workmanship and/or long-term neglect and/or defects requiring major repairs or reconstruction of major building.

SIGNIFICANT ITEMS: An item that must be reported in accordance with the scope of the inspection.

MAJOR DEFECT: A defect of sufficient magnitude requiring building works to avoid unsafe conditions, loss of function or further worsening of the defective item.

MINOR DEFECT: Any defect other than what is described as a Significant Item or major defect. **SAFETY HAZARD:** A defect that presents unsafe conditions and must be reported as a Major defect.

ACCESSIBLE AREA: Is any area of the property and structures allowing the inspector safe and reasonable access within the scope of the inspection.

LIMITATION: A factor that prevents full or proper inspection of the building.

IMPORTANT INFORMATION

Important information regarding the scope and limitations of the inspection and this report. Any person who relies upon the contents of this report does so acknowledging that the following clauses, which define the scope and limitations of the inspection, form an integral part of the report. The inspection comprised a visual assessment of the property to identify major defects and to form an opinion regarding the general condition of the property at the time and date of the visual inspection. An estimate of the cost of rectification of defects is outside the scope of Australian Standard AS 4349 and does not form part of this report. If the property inspected is part of a Strata or Company Title, then the inspection is limited to the interior and the immediate exterior of that particular residential dwelling. The inspection does not cover common property. This report and any other attached report should not be relied upon if the contract for sale becomes binding more than 30 days after the date of initial inspection. A re- inspection after this time is essential. Further, this report is not intended to be used as a marketing tool by and real-estate agents and only the person named in the CLIENT INFORMATION section of the report shall this report apply to as it is assumed and agreed that the person who orders the report is indeed the person purchasing the property inspected. Where a report is ordered on behalf of a CLIENT it is assumed that the terms and condition and Pre Inspection Agreement have been fully explained to the CLIENT by the person or company ordering the report.

We strongly advise that any cracking reported in this report should be referred to a structural engineer for further assessment and advice. Please refer to Cracking Of Building Elements in section 2G of these Terms And Condition

Acceptance Criteria: The building shall be compared with a building that was constructed in accordance with the generally accepted practice at the time of construction and which has been maintained such that there has been no significant loss of strength and serviceability.

Limitations: This report is limited to a visual inspection of areas where safe and reasonable access is available and access permitted on the date and at the time of inspection. The Inspection will be carried out in accordance with AS4349.1-2007. The purpose of the inspection is to provide advice to a prospective purchaser regarding the condition of the property at the date and time of inspection. Areas for Inspection shall cover all safe and accessible areas. It does not purport to be geological as to foundation integrity or soil conditions, engineering as to structural, nor does it cover the condition of electrical, plumbing, gas or motorised appliances. It is strongly recommended that an appropriately qualified contractor check these services prior to purchase. As a matter of course, and in the interests of safety, all prospective purchasers should have an electrical report carried out by a suitably qualified contractor. This report is limited to (unless otherwise noted) the main structure on the site and any other building, structure or outbuilding within 30m of the main structure

and within the site boundaries including fences.

Safe and Reasonable Access: Only areas to which safe and reasonable access is available were inspected. The Australian Standard AS4349.1 or AS4349.0 defines reasonable access as "areas where safe, unobstructed access" is provided and the minimum clearances specified below are available, or where these clearances are not available, areas within the inspector's unobstructed line of sight and within arm's length. Reasonable access does not include removing screws and bolts to access covers. Reasonable access does not include the use of destructive or invasive inspection methods and does not include cutting or making access traps or moving heavy furniture, floor coverings or stored goods.

Roof Interior- Access opening 400 x 500 mm - Crawl Space 600 x 600mm - Height accessible from a 3.6m ladder.

Roof Exterior- Must be accessible from a 3.6m ladder placed on the ground.

1) NOT A CERTIFICATE OF COMPLIANCE: This report is not an all-encompassing report dealing with the building from every aspect. It is a reasonable attempt to identify any obvious or significant defects apparent at the time of the inspection. Whether or not, a defect is considered significant or not depends too a large extent, upon the age and type of the building inspected. This report is not a certificate of compliance with the requirements of any act, regulation, ordinance or by-law. It is not a structural report. Should you require any advice of a structural nature you should contact a structural engineer.

2) VISUAL INSPECTION: This is a visual inspection only limited to those areas and sections of the property safe that are fully accessible safe to access and visible to the inspector on the date of inspection.

2A) Please refer to each individual area regarding sections that were incapable or being inspected. Please acknowledge the following. Where a complete inspection of some areas listed through the report may not have been physically possible (due to but not limited to - storage, furniture, beds, personal belongings in cupboards and/or wardrobes, the 2nd storey roofing, gutters, fascia, flashings and the like, low clearance in sub floor or roof void areas, ducts and deep insulation restricting access in roof voids, sub floor restrictions including plumbing, ducts, low clearance, no access doors or access doors too small and the like) then it follows that defects, timber pest activity and/or damage may exist in these areas. To adequately inspect these restricted areas, ducts and floor boards may need to be removed, furniture moved, cupboards and wardrobes emptied which will be difficult to carry out. This will obviously be difficult to carry out due to time restrictions and permission would need to be obtained from the property owner.

This Firm DOES NOT GUARANTEE IN ANY WAY that there ARE OR ARE NOT any defects, termite damage or live termites in any areas not inspected. To obtain a full understanding of the report findings, it is essential you read the entire inspection report, including the information sections at the end of this report and I encourage you to call me if you have any queries at all before purchasing the inspected dwelling.

2B) Entering attics or roof voids that are insulated can cause damage to the insulation and attic framing. Attics with deep insulation cannot be safely inspected due to limited visibility of the framing members upon which the inspector must walk. In such cases, the attic is only partially accessed, thereby limiting the review of the attic area from the hatch area only. Inspectors will not crawl the attic area when they believe it is a danger to them or that they might damage the attic insulation or framing. There is a limited review of the attic area viewed from the hatch only in these circumstances.

2C) The roof covering will not be walked upon, it will be inspected from a ladder at gutter height. Second story roofs will not be inspected at all due to height. Generally issues that prevent roof access include, access height over 3 metres, steep pitch, wet/slippery surfaces, deteriorated covering. Not being able to walk a roof significantly limits our inspection, which can result in hidden defects going undetected. The overall condition of the roofing and its components is an opinion of the general quality and condition of the roofing material. The inspector cannot and does not offer an opinion or warranty as to whether the roof leaks or may be subject to future leakage. This report is issued in consideration of the foregoing disclaimer. The only way to determine whether a roof is absolutely watertight is to observe it during a prolonged rainfall. Many times, this situation is not present during the inspection. We offer no guarantee that the roof cladding or roof components such as flashing will not leak in the future. The inspector will not comment on the correct pitch has been achieved for the installed roof cladding.

2D) Limitations to the exterior inspection this is a visual inspection limited in scope by (but not restricted to) the following conditions: A representative sample of exterior components was inspected rather than every occurrence of components. The inspection does not include external second floor windows. The inspection does not include an assessment of geological, geotechnical, or hydrological conditions, or environmental hazards. Screening, shutters, awnings, or similar seasonal accessories, fences, recreational facilities, outbuildings, seawalls, break-walls, docks, erosion control and earth stabilization measures are not inspected unless specifically agreed-upon and documented in this report. Please note. If any wall cracking/cracks/openings are found at this dwelling, we cannot offer any guarantee that any visible wall cracks will not widen or lengthen over time or in the future as this is impossible to predict. We strongly recommend you contact a practicing structural engineer for further advice.

2E) Timber framed windows can bind or stick. This can be seasonal due to the fluctuation in moisture content in timber. If binding or sticking continues a carpenter may require adjustments. Binding windows is not normally a major defect, however in some circumstances binding windows and doors can be directly related to some differential footings settlement. If any timber fungal decay on frames or deteriorated putty seals is noted, the consultant will not attempt to operate windows due to potential damage. Windows that are sticking, binding or paint stuck will also not be forced open. Water leaks to windows and surrounds cannot be determined in the absence of rain.

2F) Internal Inspections. Carpets and or other floor coverings, cupboards/cabinets, joinery, finishes and fittings, normally obstruct inspection to the upper-side of flooring. Defects or timber pest damage may be present and not detected in areas where inspection was limited, obstructed or access was not gained. The condition of walls behind wall coverings, panelling and furnishings cannot be inspected or reported on. Only the general condition of visible areas is included in this inspection. Where fitted. Wood burning and other forms of fireboxes are outside the scope of this inspection. We recommend you have these tested prior to purchase for peace of mind.

2G) Cracking of Building Elements: Regardless of the type of crack(s) the inspector carrying out a visual inspection is unable to determine the expected consequences of the cracks. As a crack on the day can be 1mm wide but may have the potential to develop over time into structural problems for the home owner resulting in major expensive rectification work.

Information required to determine the consequences of a crack:

Nature of the foundation material on which the building is resting

a) The design of the footings

b) The site landscape and topography

Homesafe Inspections

c) The history of the cracks

All these factors fall outside the scope of this inspection. However the information obtained from the items above are valuable in determining the expected consequences of the cracking and any remedial work.

Cracking Categories:

Cracking is also categorized into the following 5 categories with a description of typical damage and required repairs:

0-Hairline cracking, less than 0.1mm,

1-Fine cracks that do not need repair, less than 1.0mm,

2-Noticable cracks, yet easily filled 1mm - 5.0mm,

3-Cracks that can be repaired and possibly some of the wall sections will need to be replaced. Weather tightness can be impaired, 5.0mm -15.0mm,

4-Extensive repair works required involving breaking out and replacing these sections. Walls can become out of plumb and fall and causes reduced bearing capacity, 15.0mm - 25.0mm. IMPORTANT: Regardless of location or size If cracks have been identified then a structural engineer is required to determine the significance of the cracking prior to a decision to purchase. 2H) Important Note: Where any elevated structure (deck, balcony, veranda etc.) is present, and this elevated structure is designed to accommodate people, you must have this structure checked by an engineer or other suitably qualified person. You should also arrange annual inspections of the structure by an engineer or other suitably qualified person to ensure any maintenance that may become necessary is identified. Care must be taken not to overload the structure. Nothing contained in this inspection should be taken as an indicator that we have assessed any elevated structure as suitable for any specific number of people or purpose. A qualified engineer can only do this. For the purpose of this report, the structure includes elevated decks; verandas, pergolas, balconies, handrails, stairs and children's play areas. Where any structural component is concealed by lining materials or other obstructions, these linings or obstructions must be removed to enable an evaluation to be carried out by an appropriately qualified person.

3) CONCEALED DEFECTS: This report does not and cannot make comment upon: Defects that may have been concealed the assessment or detection of defects (including rising damp and leaks) which may be subject to the prevailing weather conditions whether or not services have been used for some time prior to the inspection and whether this will affect the detection of leaks or other defects e.g. In the case of shower enclosures and bath tubs, the absence of any leaks or dampness at the time of the inspection does not necessarily mean that the enclosure will not leak after use) the presence or absence of timber pests; gas-fittings; common property areas; environmental concerns; the proximity of the property to flight paths, railways, or busy traffic; noise levels; health and safety issues; heritage concerns; security concerns; fire protection; site drainage (apart from surface water drainage); swimming pools and spas (non-structural); detection and identification of illegal building work; detection and identification of illegal plumbing work; durability of exposed finishes; neighbourhood problems; document analysis; electrical installation; any matters that are solely regulated by statute; any area(s) or item(s) that could not be inspected by the consultant.

4) NO GUARANTEE: Accordingly this report is not a guarantee that defects and/or damage do not exist in any inaccessible or partly inaccessible areas or sections of the property. Such matters may upon request be covered under the terms of a special purpose property report.

5) SWIMMING POOLS: Swimming pools/spas are not part of the standard building report under as4349.1-2007 and are not covered by this report. We strongly recommend a pool expert should be consulted to examine the pool and the pool equipment and plumbing as well as the requirements to meet the standard for pool fencing. Failure to conduct this inspection and put into place the necessary recommendations could result in finds for non-compliance under the legislation.

6) SURFACE WATER AND DRAINAGE: The retention of water from surface run off could have an effect on the foundation material which in turn could affect the footings to the house. Have water directed away from the house or to storm water pipes by a licensed drainage plumber. The general adequacy of site drainage is not included in the standard property inspection report. Comments on surface water drainage are limited as where there has been either little or no rainfall for a period of time; surface water drainage may appear to be adequate but then during periods of heavy rain, may be found to be inadequate. Any comments made in this report are relevant only to the conditions present at the time of inspection. It is recommended that a smoke test be obtained to determine any illegal connections, blocked or broken drains.

7) SHOWER RECESSES: All Shower areas are visually checked for leakage, but leaks often do not show except when the shower is in actual long-term use. Determining whether shower areas, bath/shower surrounds are watertight is beyond the scope of this inspection. It is very important to maintain adequate sealing in the bath areas. Very minor imperfections can allow water to get into the wall or floor areas and cause damage. Adequate and proper ongoing maintenance will be required in the future. Tests may be made on shower recesses to detect leaks (if water is connected). The tests may not reveal leaks or show incorrect waterproofing if silicone liquid or masonry sealant has been applied prior to the inspection. Such application is a temporary waterproofing measure and may last for some months before breaking down. The tests on the shower recesses are limited to running water within the recesses and visually checking for leaks as showers are only checked for a short period of time, prolonged use may reveal leaks that were not detected at the time of inspection. No evidence of a current leak during inspection does not necessarily mean that the shower does not leak.

8) GLASS CAUTION: Glazing in older houses (built before 1978) may not necessarily comply with current glass safety standards AS1288. In the interests of safety, glass panes in doors and windows especially in traffic-able areas should be replaced with safety glass or have shatterproof film installed unless they already comply with the current standard.

9) STAIRS AND BALUSTRADES: Specifications have been laid down by the National Construction Code Section 3.9 covering stairs, landings, balustrades to ensure the safety of all occupants and visitors in a building. Many balustrades and stairs built before 1996 may not comply with the current standard. You must upgrade all such items to the current standard to improve safety.

10) RETAINING WALLS: Where retaining walls are more than 700mm high these wall/s should have been installed with engineering design and supervision. Walls found on the site were not assessed and the performance of these walls is not the subject of a standard property report and should be further investigated with regard to the following items, adequate drainage systems, adequate load bearing, correct component sizing and batter.

11) ROOMS BELOW GROUND LEVEL: If there are any rooms under the house or below ground level (whether they be habitable or non-habitable rooms), these may be subject to dampness and water penetration. Drains are not always installed correctly or could be blocked. It is common to have damp problems and water entry into these types of rooms, especially during periods of heavy rainfall and this may not be evident upon initial inspection. These rooms may not have

council approval. The purchaser should make his or her own enquiries with the Council to ascertain if approval was given.

12) ADDITIONAL DOCUMENTS: It is recommended at you seek any additional documentation from the vendors regarding the property before settlement

13) ASBESTOS DISCLAIMER: No inspection for asbestos was carried out at the property and no report on the presence or absence of asbestos is provided.

14) MOULD (mildew and non-wood decay fungi) disclaimer: Mildew and non-wood decay fungi is commonly known as mould. However, mould and their spores may cause health problems or allergic reactions such as asthma and dermatitis in some people. No inspection for mould was carried out at the property and no report on the presence or absence of mould is provided.

15) MAGNESITE DISCLAIMER: No inspection for Magnesite flooring was carried out at the property and no report on the presence or absence of Magnesite flooring is provided. You should ask the owner whether Magnesite flooring is present and/or seek advice from a structural engineer.

16) ESTIMATING DISCLAIMER: No estimate is provided in this report. We strongly recommend you obtain quotes for repairs from licensed tradesman prior to a decision to purchase.

17) DISCLAIMER OF LIABILITY: No liability shall be accepted on an account of failure of the report to notify any problems in the area(s) or section(s) of the subject property physically inaccessible for inspection, or to which access for inspection is denied by or to the inspector (including but not limited to or any area(s) or section(s) so specified by the report) Compensation will only be payable for losses arising in contract or tort sustained by the client named on the front of this report. Compensation is limited to the price of the report initially paid by the claimant named in the report as the "CLIENT"

18) DISCLAIMER OF LIABILITY TO THIRD PARTIES: Compensation will only be payable for losses arising in contract or tort sustained by the Client named on the front of this report. Any third party acting or relying on this Report, in whole or in part, does so entirely at his or her own risk. 18) COMPLAINTS PROCEDURE: In the event of any dispute or claim arising out of, or relating to the Inspection or the Report, or any alleged negligent act or omission on Our part or on the part of the individual conducting the Inspection, either party may give written Notice of the dispute or claim to the other party. If the dispute is not resolved within twenty one (21) days from the service of the written Notice then either party may refer the dispute or claim to a mediator nominated by us. The cost shall be met equally by both parties or as agreed as part of the mediated settlement. Should the dispute or claim not be resolved by mediation then one or other of the parties may refer the dispute or claim to the Institute of Arbitrators and Mediators of Australia who will appoint an Arbitrator who will resolve the dispute by arbitration. The Arbitrator will also determine what costs each of the parties are to pay.

OTHER RECOMMENDED INSPECTIONS

Electrical installation: All electrical wiring, meter-box and appliances need to be checked by a qualified electrician. The inspection of any electrical item is outside the scope of this report.

Plumbing: All plumbing including septic tanks need to be inspected and reported on by a plumber.

Hot water service: Hot water services need to be checked by a plumber and/or electrician.

Gas: All gas services need to be inspected and reported on by a gas plumber.

Phone: All phones, phone lines and outlets need to be inspected and reported on by a telecommunications technician.

Smoke Alarm: Australian standard AS3786 advises that smoke alarms are required for all buildings where people sleep. It is recommended that an electrician be consulted to give advice on those installed or to install smoke alarms.

Trees: Where trees are too close to the house this could affect the performance of the footing as the moisture levels change in the ground. It is recommended an arborist be consulted about trees close to building proximity.

Contact the inspector: Please feel free to contact the inspector who carried out this inspection. Often it is very difficult to fully explain situations, problems, access difficulties, building faults or their importance in a manner that is readily understandable by the reader. Should you have any difficulty in understanding anything contained within this report then you should immediately contact the inspector and have the matter explained to you. If you have any questions at all or require any clarification then contact the inspector prior to acting on this report.

The purpose of the inspection is to identify the major defects and safety hazards associated with the property at the time of the inspection. The inspection and reporting is limited to a visual assessment of structure in accord with AS 4349.1 appendix "C" or if not a pre-purchase report then the report complies with AS4349.0. This is a general appraisal only and cannot be relied on its own, a further inspection by specialist and qualified trades is strongly recommended.

DEFINITIONS AND TERMINOLOGY

SERVICEABLE: The building material or component is in reasonable or serviceable condition for the age of the dwelling.

TRADESMAN: A defect or a number of defects were visible that will require assessment by a qualified tradesperson.

AGE: The component has deterioration due to ageing or lack of upkeep and or maintenance.

MONITOR: Some defects may require monitoring to ascertain if the defect will worsen, reappear or cause further problems.

STRATA: In the case of strata and company title properties, the inspection is limited to the interior and immediate exterior of the particular unit being inspected report.

HIGH: The frequency and/or magnitude of defects are beyond the inspector's expectations when compared to similar buildings of approximately the same age that have been reasonably well maintained.

TYPICAL: The frequency and/or magnitude of defects are consistent with the inspector's expectations when compared to similar buildings of approximately the same age which have been reasonably well maintained.

LOW: The frequency and/or magnitude of defects are lower than the inspector's expectations when compared to similar buildings of approximately the same age that have been reasonably well maintained.

ABOVE AVERAGE: The overall condition is above that consistent with dwellings of approximately the same age and construction. Most items and areas are well maintained and show a reasonable standard of workmanship when compared with buildings of similar age and construction.

AVERAGE: The overall condition is consistent with dwellings of approximately the same age and construction. There will

be areas or items requiring some repair or maintenance.

BELOW AVERAGE: The building and its parts show some significant defects and/or very poor non-tradesman like workmanship and/or long-term neglect and/or defects requiring major repairs or reconstruction of major building.

SIGNIFICANT ITEMS: An item that must be reported in accordance with the scope of the inspection.

MAJOR DEFECT: A defect of sufficient magnitude requiring building works to avoid unsafe conditions, loss of function or further worsening of the defective item.

MINOR DEFECT: Any defect other than what is described as a Significant Item or major defect.

Homesafe Inspections Pty Ltd Template Page 97

SAFETY HAZARD: A defect that presents unsafe conditions and must be reported as a Major defect.

ACCESSIBLE AREA: Is any area of the property and structures allowing the inspector safe and reasonable access within the scope of the inspection.

LIMITATION: A factor that prevents full or proper inspection of the building.

IMPORTANT INFORMATION

Important information regarding the scope and limitations of the inspection and this report. Any person who relies upon the contents of this report does so acknowledging that the following clauses, which define the scope and limitations of the inspection, form an integral part of the report. The inspection comprised a visual assessment of the property to identify major defects and to form an opinion regarding the general condition of the property at the time and date of the visual inspection. An estimate of the cost of rectification of defects is outside the scope of Australian Standard AS 4349 and does not form part of this report. If the property inspected is part of a Strata or Company Title, then the inspection is limited to the interior and the immediate exterior of that particular residential dwelling. The inspection does not cover common property. This report and any other attached report should not be relied upon if the contract for sale becomes binding more than 30 days after the date of the initial inspection. A re-inspection after this time is essential. Further, this report is not intended to be used as a marketing tool by and real-estate agents and only the person named in the CLIENT INFORMATION section of the report shall this report apply to as it is assumed and agreed that the person who orders the report is indeed the person purchasing the property inspected. Where a report is ordered on behalf of a CLIENT it is assumed that the terms and conditions and Pre Inspection Agreement have been fully explained to the CLIENT by the person or company ordering the report.

We strongly advise that any cracking reported in this report should be referred to a structural engineer for further assessment and advice. Please refer to Cracking Of Building Elements in section 2G of these Terms And Condition Acceptance Criteria: The building shall be compared with a building that was constructed in accordance with the generally accepted practice at the time of construction and which has been maintained such that there has been no significant loss of strength and serviceability.

Limitations: This report is limited to a visual inspection of areas where safe and reasonable access is available and access permitted on the date and at the time of inspection. The Inspection will be carried out in accordance with AS4349.1-2007. The purpose of the inspection is to provide advice to a prospective purchaser regarding the condition of the property at the date and time of inspection. Areas for Inspection shall cover all safe and accessible areas. It does not purport to be geological as to foundation integrity or soil conditions, engineering as to structural, nor does it cover the condition of electrical, plumbing, gas or motorised appliances. It is strongly recommended that an appropriately qualified contractor check these services prior to purchase. As a matter of course, and in the interests of safety, all prospective purchasers should have an electrical report carried out by a suitably qualified contractor. This report is limited to (unless otherwise noted) the main structure on the site and any other building, structure or outbuilding within 30m of the main structure and within the site boundaries including fences.

Safe and Reasonable Access: Only areas to which safe and reasonable access is available were inspected. The Australian Standard AS4349.1 or AS4349.0 defines reasonable access as "areas where safe, unobstructed access " is provided and the minimum clearances specified below are available, or where these clearances are not available, areas within the inspector's unobstructed line of sight and within arm's length. Reasonable access does not include removing screws and bolts to access covers. Reasonable access does not include the use of destructive or invasive inspection methods and does not include cutting or making access traps or moving heavy furniture, floor coverings, or stored goods.

Roof Interior- Access opening 400 x 500 mm - Crawl Space 600 x 600mm - Height accessible from a 3.6m ladder.

Roof Exterior- Must be accessible from a 3.6m ladder placed on the ground.

1) **NOT A CERTIFICATE OF COMPLIANCE:** This report is not an all-encompassing report dealing with the building from every aspect. It is a reasonable attempt to identify any obvious or significant defects apparent at the time of the inspection. Whether or not, a defect is considered significant or not depends too a large extent, upon the age and type of the building inspected. This report is not a certificate of compliance with the requirements of any act, regulation, ordinance, or by-law. It is not a structural report. Should you require any advice of a structural nature you should contact a structural engineer.

2) **VISUAL INSPECTION:** This is a visual inspection only limited to those areas and sections of the property safe that are fully accessible safe to access and visible to the inspector on the date of inspection.

2A) Please refer to each individual area regarding sections that were incapable or being inspected. Please acknowledge the following. Where a complete inspection of some areas listed through the report may not have been physically possible (due to but not limited to - storage, furniture, beds, personal belongings in cupboards and/or wardrobes, the 2nd storey roofing, gutters, fascia, flashings and the like, low clearance in subfloor or roof void areas, ducts and deep insulation restricting access in roof voids, subfloor restrictions including plumbing, ducts, low clearance, no access doors or access doors too small and the like) then it follows that defects, timber pest activity and/or damage may exist in these areas. To adequately inspect these restricted areas, ducts, and floorboards may need to be removed, furniture moved, cupboards and wardrobes emptied which will be difficult to carry out. This will obviously be difficult to carry out due to time restrictions and permission would need to be obtained from the property owner.

This Firm **DOES NOT GUARANTEE IN ANY WAY** that there ARE OR ARE NOT any defects, termite damage or live termites in any areas not inspected. To obtain a full understanding of the report findings, it is essential you read the entire inspection report, including the information sections at the end of this report and I encourage you to call me if you have any queries at all before purchasing the inspected dwelling.

2B) Entering attics or roof voids that are insulated can cause damage to the insulation and attic framing. Attics with deep insulation cannot be safely inspected due to limited visibility of the framing members upon which the inspector must walk. In such cases, the attic is only partially accessed, thereby limiting the review of the attic area from the hatch area only. Inspectors will not crawl the attic area when they believe it is a danger to them or that they might damage the attic insulation or framing. There is a limited review of the attic area viewed from the hatch only in these circumstances.

2C) The roof covering will not be walked upon if in the opinion of the inspector it is not safe to do so. Generally, issues that prevent roof access include access height over 3 metres, steep pitch, wet/slippery surfaces, deteriorated covering. Not being able to walk a roof significantly limits our inspection, which can result in hidden defects going undetected. The overall condition of the roofing and its components is an opinion of the general quality and condition of the roofing material. The inspector cannot and does not offer an opinion or warranty as to whether the roof leaks or may be subject to future leakage. This report is issued in consideration of the foregoing disclaimer. The only way to determine whether a roof is absolutely watertight is to observe it during prolonged rainfall. Many times, this situation is not present during the inspection. We offer no guarantee that the roof cladding or roof components such as flashing will not leak in the future.

2D) Limitations to the exterior inspection this is a visual inspection limited in scope by (but not restricted to) the following conditions: A representative sample of exterior components was inspected rather than every occurrence of components. The inspection does not include an assessment of geological, geotechnical, or hydrological conditions, or environmental hazards. Screening, shutters, awnings, or similar seasonal accessories, fences, recreational facilities, outbuildings, seawalls, break-walls, docks, erosion control and earth stabilization measures are not inspected unless specifically agreed upon and documented in this report. Please note. If any wall cracking/cracks/openings are found at this dwelling, we cannot offer any guarantee that any visible wall cracks will not widen or lengthen over time or in the future as this is impossible to predict. We strongly recommend you contact a practicing structural engineer for further advice.

2E) Timber framed windows can bind or stick. This can be seasonal due to the fluctuation in moisture content in timber. If binding or sticking continues a carpenter may require adjustments. Binding windows is not normally a major defect, however, in some circumstances, binding windows and doors can be directly related to some differential footings settlement. If any timber fungal decay on frames or deteriorated putty seals is noted, the consultant will not attempt to operate windows due to potential damage. Windows that are sticking, binding, or paint stuck will also not be forced open. Water leaks to windows and surrounds cannot be determined in the absence of rain.

2F) Internal Inspections. Carpets and or other floor coverings, cupboards/cabinets, joinery, finishes, and fittings, normally obstruct inspection to the upper-side of flooring. Defects or timber pest damage may be present and not detected in areas where the inspection was limited, obstructed or access was not gained. The condition of walls behind wall coverings, panelling and furnishings cannot be inspected or reported on. Only the general condition of visible areas is included in this inspection. Where fitted. Wood burning and other forms of fireboxes are outside the scope of this inspection. We recommend you have these tested prior to purchase for peace of mind.

2G) Cracking of Building Elements: Regardless of the type of crack(s) the inspector carrying out a visual inspection is unable to determine the expected consequences of the cracks. A crack on the day can be 1mm wide but may have the potential to develop over time into structural problems for the homeowner resulting in major expensive rectification work.

Information required to determine the consequences of a crack: Nature of the foundation material on which the building is resting

- a) The design of the footings
- b) The site landscape and topography
- c) The history of the cracks

All these factors fall outside the scope of this inspection. However, the information obtained from the items above are valuable in determining the expected consequences of the cracking and any remedial work.

Cracking Categories:

Cracking is also categorized into the following 5 categories with a description of typical damage and required repairs:

0-Hairline cracking, less than 0.1mm,

1-Fine cracks that do not need repair, less than 1.0mm,

2-Noticeable cracks, yet easily filled 1mm - 5.0mm,

3-Cracks that can be repaired and possibly some of the wall sections will need to be replaced. Weather tightness can be impaired, 5.0mm -15.0mm,

4-Extensive repair works required involving breaking out and replacing these sections. Walls can become out of plumb and fall and causes reduced bearing capacity, 15.0mm - 25.0mm.

IMPORTANT: Regardless of location or size If cracks have been identified then a structural engineer is required to determine the significance of the cracking prior to a decision to purchase.

2H) Important Note: Where any elevated structure (deck, balcony, veranda etc.) is present, and this elevated structure is designed to accommodate people, you must have this structure checked by an engineer or other suitably qualified person. You should also arrange annual inspections of the structure by an engineer or other suitably qualified person to ensure any maintenance that may become necessary is identified. Care must be taken not to overload the structure. Nothing contained in this inspection should be taken as an indicator that we have assessed any elevated structure as suitable for any specific number of people or purpose. A qualified engineer can only do this. For the purpose of this report, the structure includes elevated decks; verandas, pergolas, balconies, handrails, stairs and children's play areas. Where any structural component is concealed by lining materials or other obstructions, these linings or obstructions must be removed to enable an evaluation to be carried out by an appropriately qualified person.

3) CONCEALED DEFECTS: This report does not and cannot make comment upon: Defects that may have been concealed the assessment or detection of defects (including rising damp and leaks) which may be subject to the prevailing weather conditions whether or not services have been used for some time prior to the inspection and whether this will affect the detection of leaks or other defects e.g. In the case of shower enclosures and bath tubs, the absence of any leaks or dampness at the time of the inspection does not necessarily mean that the enclosure will not leak after use) the presence or absence of timber pests; gas-fittings; common property areas; environmental concerns; the proximity of the property to flight paths, railways, or busy traffic; noise levels; health and safety issues; heritage concerns; security concerns; fire protection; site drainage (apart from surface water drainage); swimming pools and spas (non-structural); detection and

identification of illegal building work; detection and identification of illegal plumbing work; durability of exposed finishes; neighbourhood problems; document analysis; electrical installation; any matters that are solely regulated by statute; any area(s) or item(s) that could not be inspected by the consultant.

4) NO GUARANTEE: Accordingly this report is not a guarantee that defects and/or damage do not exist in any inaccessible or partly inaccessible areas or sections of the property. Such matters may upon request be covered under the terms of a special purpose property report.

5) SWIMMING POOLS: Swimming pools/spas are not part of the standard building report under as4349.1-2007 and are not covered by this report. We strongly recommend a pool expert should be consulted to examine the pool and the pool equipment and plumbing as well as the requirements to meet the standard for pool fencing. Failure to conduct this inspection and put into place the necessary recommendations could result in finds for non-compliance under the legislation.

6) SURFACE WATER AND DRAINAGE: The retention of water from surface run off could have an effect on the foundation material which in turn could affect the footings to the house. Have water directed away from the house or to stormwater pipes by a licensed drainage plumber. The general adequacy of site drainage is not included in the standard property inspection report. Comments on surface water drainage are limited as where there has been either little or no rainfall for a period of time; surface water drainage may appear to be adequate but then during periods of heavy rain, may be found to be inadequate. Any comments made in this report are relevant only to the conditions present at the time of inspection. It is recommended that a smoke test be obtained to determine any illegal connections, blocked or broken drains.

7) SHOWER RECESSES: All Shower areas are visually checked for leakage, but leaks often do not show except when the shower is in actual long-term use. Determining whether shower areas, bath/shower surrounds are watertight is beyond the scope of this inspection. It is very important to maintain adequate sealing in the bath areas. Very minor imperfections can allow water to get into the wall or floor areas and cause damage. Adequate and proper ongoing maintenance will be required in the future. Tests may be made on shower recesses to detect leaks (if water is connected). The tests may not reveal leaks or show incorrect waterproofing if silicone liquid or masonry sealant has been applied prior to the inspection. Such application is a temporary waterproofing measure and may last for some months before breaking down. The tests on the shower recesses are limited to running water within the recesses and visually checking for leaks as showers are only checked for a short period of time, prolonged use may reveal leaks that were not detected at the time of inspection. No evidence of a current leak during inspection does not necessarily mean that the shower does not leak.

8) GLASS CAUTION: Glazing in older houses (built before 1978) may not necessarily comply with current glass safety standards AS1288. In the interests of safety, glass panes in doors and windows especially in traffic-able areas should be replaced with safety glass or have shatterproof film installed unless they already comply with the current standard.

9) STAIRS AND BALUSTRADES: Specifications have been laid down by the National Construction Code Section 3.9 covering stairs, landings, balustrades to ensure the safety of all occupants and visitors in a building. Many balustrades and stairs built before 1996 may not comply with the current standard. You must upgrade all such items to the current standard to improve safety.

10) RETAINING WALLS: Where retaining walls are more than 700mm high these wall/s should have been installed with engineering design and supervision. Walls found on the site were not assessed and the performance of these walls is not the subject of a standard property report and should be further investigated with regard to the following items, adequate drainage systems, adequate load-bearing, correct component sizing, and batter.

11) ROOMS BELOW GROUND LEVEL: If there are any rooms under the house or below ground level (whether they be habitable or non-habitable rooms), these may be subject to dampness and water penetration. Drains are not always installed correctly or could be blocked. It is common to have damp problems and water entry into these types of rooms, especially during periods of heavy rainfall and this may not be evident upon initial inspection. These rooms may not have council approval. The purchaser should make his or her own enquiries with the Council to ascertain if approval was given.

12) ASBESTOS DISCLAIMER: No inspection for asbestos was carried out at the property and no report on the presence or absence of asbestos is provided.

13) MOULD (mildew and non-wood decay fungi) disclaimer: Mildew and non-wood decay fungi is commonly known as mould. However, mould and their spores may cause health problems or allergic reactions such as asthma and dermatitis in some people. No inspection for mould was carried out at the property and no report on the presence or absence of mould is provided.

14) MAGNESITE DISCLAIMER: No inspection for Magnesite flooring was carried out at the property and no report on the presence or absence of Magnesite Flooring is provided. You should ask the owner whether Magnesite flooring is present and/or seek advice from a structural engineer.

15) ESTIMATING DISCLAIMER: No estimate is provided in this report. We strongly recommend you obtain quotes for repairs from licensed tradesmen prior to a decision to purchase.

16) DISCLAIMER OF LIABILITY: No liability shall be accepted on an account of the failure of the report to notify any problems in the area(s) or section(s) of the subject property physically inaccessible for inspection, or to which access for inspection is denied by or to the inspector (including but not limited to or any area(s) or section(s) so specified by the report) Compensation will only be payable for losses arising in contract or tort sustained by the client named on the front of this report. Compensation is limited to the price of the report initially paid by the claimant named in the report as the "CLIENT"

17) DISCLAIMER OF LIABILITY TO THIRD PARTIES: Compensation will only be payable for losses arising in contract or tort sustained by the Client named on the front of this report. Any third party acting or relying on this Report, in whole or in part, does so entirely at his or her own risk.

18) COMPLAINTS PROCEDURE: In the event of any dispute or claim arising out of, or relating to the Inspection or the Report, or any alleged negligent act or omission on Our part or on the part of the individual conducting the Inspection, either party may give written notice of the dispute or claim to the other party. If the dispute is not resolved within twenty-one (21) days from the service of the written Notice then either party may refer the dispute or claim to a mediator nominated by us. The cost shall be met equally by both parties or as agreed as part of the mediated settlement. Should the dispute or claim not to be resolved by mediation then one or other of the parties may refer the dispute or claim to

the Institute of Arbitrators and Mediators of Australia who will appoint an Arbitrator who will resolve the dispute by arbitration. The Arbitrator will also determine what costs each of the parties is to pay.

OTHER RECOMMENDED INSPECTIONS

Electrical installation: All electrical wiring, meter-box, and appliances need to be checked by a qualified electrician. The inspection of any electrical item is outside the scope of this report.

Plumbing: All plumbing including septic tanks need to be inspected and reported on by a plumber.

Hot water service: Hot water services need to be checked by a plumber and/or electrician.

Gas: All gas services need to be inspected and reported on by a gas plumber.

Phone: All phones, phone lines, and outlets need to be inspected and reported on by a telecommunications technician.

Smoke Alarm: Australian standard AS3786 advises that smoke alarms are required for all buildings where people sleep. It is recommended that an electrician be consulted to give advice on those installed or to install smoke alarms.

Trees: Where trees are too close to the house this could affect the performance of the footing as the moisture levels change in the ground.

Contact the inspector: Please feel free to contact the inspector who carried out this inspection. Often it is very difficult to fully explain situations, problems, access difficulties, building faults, or their importance in a manner that is readily understandable by the reader. Should you have any difficulty in understanding anything contained within this report then you should immediately contact the inspector and have the matter explained to you. If you have any questions at all or require any clarification then contact the inspector prior to acting on this report.

Terms And Conditions - Pest Inspection

IMPORTANT INFORMATION

In relying upon this report you should read and understand the following important information. It will help explain what is involved in a timber pest inspection, the difficulties faced by a timber pest inspector and why it is not possible to guarantee that a property is free of timber pests. It also details important information about what you can do to help protect your property from timber pest attack. This information forms an integral part of the report.

1.0 DEFINITIONS: For the purpose of this inspection, the definitions below apply.

1.1 Active - The presence of live timber pests at the time of inspection.

1.2 Inactive - The absence of live timber pests at the time of inspection.

Note: Where visual evidence of inactive termite workings and/or damage is located, it is possible that termites are still active in the immediate vicinity and the termites may continue to cause further damage. It is not possible, without the benefit of further investigation and inspections over a period of time, to ascertain whether any infestation is active or inactive. Continued, regular inspections are essential.

1.3 Minor - Damage that is superficial and does not appear to require any timber replacement or repairs to be carried out.

1.4 Moderate - Damage that is more than surface damage and it is likely to necessitate timber repairs with possible replacement (if more economical or for aesthetic reasons) to be carried out. **1.5 Severe -** Damage that appears to be significant and the integrity or serviceability of timbers may be impaired. Usually timbers will have to be repaired and/or replaced.

1.6 Timber Damage - It is essential that any timber damage noted in the report be referred to a suitably qualified building professional and obtain a special purpose building report relating to the extent of the timber damage. The full extent of damage may only be revealed by invasive inspection methods including probing and the removal of lining materials. This type of invasive inspection has not been carried out and you should understand that the extent and/or severity of timber damage may be found to increase significantly on such an invasive inspection. The references contained within this report that may refer to the extent of timber damage have only been included to assist in determining treatment specifications and not to quantify the damage and must not be relied upon to determine the costs of repair or replacement.

2.0 REASONABLE ACCESS: Only areas where reasonable access was available were inspected. The Australian Standard AS3660 refers to AS4349.3-2010 which defines reasonable access. Access will not be available where there are safety concerns, or obstructions, or the space available is less than the following:

ROOF SPACE - the dimensions of the access hole must be at least 500mm x 400mm, and, reachable by a 3.6M ladder, and, there is at least 600mm x 600mm of space to crawl.

SUBFLOOR - the dimensions of the access hole must be at least 500mm x 400mm and, there is at least 400mm of space to crawl beneath the lowest part of any bearer and at least 500mm below any concrete member.

ROOF EXTERIOR - must be accessible by a 3.6M ladder placed safely on the ground. Reasonable access does not include the use of destructive or invasive inspection methods. Nor does reasonable access include cutting or making access traps, or moving heavy furniture or stored goods.

3.0 A MORE INVASIVE AND PHYSICAL INSPECTION IS AVAILABLE AND RECOMMENDED: This inspection was a visual inspection only. As detailed above, there are many limitations to this visual inspection. With the written permission of the owner of the premises we will perform a more invasive physical inspection that involves moving or lifting of insulation, moving stored items, furniture or foliage during the inspection. We will physically touch, tap, test and where necessary force/gouge suspected accessible timbers. We will gain access to areas, where physically possible and considered practical and necessary, by way of cutting traps and access holes. This style of report is available by ordering with several days notice. Inspection time for this report will be greater than for a visual inspection. It involves disruption in the case of an occupied property, and some permanent marking is likely. You must arrange for the written permission of the owner and must acknowledge all the above information and confirm that our firm will not be held liable for any damage caused to the property. Price available on request.

4.0 CONCRETE SLAB HOMES (Part or full slab) Homes constructed on concrete slabs pose special problems with respect to detecting termite attack. If the edge of the slab is concealed by garden beds, lawns, paths, pavers or any other obstructions then it is possible for termites to effect concealed entry into the property. They can then cause extensive damage to concealed framing timbers before being detected. Even the most experienced inspector may be unable to detect their presence due to concealment by wall linings or other obstructions. Only when the termites attack timbers in the roof void, which may be concealed by insulation, or some other visible timbers, can their presence be detected. Where termite damage is located in the roof it should be expected that concealed framing timbers (if present) may be extensively damaged. With a concrete slab home (part or full) it is imperative that you expose the edge of the slab. This may involve the excavation of soil or the complete removal of garden beds, paths, pavers or other features which concealed the slab edge. It is recommended that at least 75 millimetres of the slab edge above ground level remain exposed at all times to facilitate the detection of termite entry. Weep holes must also be kept free of obstructions at all times.

5.0 EVIDENCE OF TERMITE DAMAGE: Where evidence of termite damage was noted in any structure or on the grounds of the property, you must understand that termite damage or activity may exist in concealed areas. Termites are secretive by nature and they will often temporarily desert their workings to later return. As damage or activity may exist in concealed or inaccessible areas, a further **INVASIVE INSPECTION** is strongly recommended, see Section 3.0 - Further Invasive Inspections. Additionally, regular inspections are strongly recommended at intervals not exceeding 12 monthly and more frequently if recommended.

6.0 SUBTERRANEAN TERMITES: No Property is safe from termites! Termites are the cause of the greatest economic losses of timber in service in Australia. Independent data compiled by State Forests shows 1 in every 4 homes are attacked by termites at some stage in their life. Australia's subterranean termite species are the most destructive timber pests in the world.

How termites attack your home! The most destructive species live in large underground nests containing several hundred thousand timber-destroying insects. The problem arises when a nest matures near your home. Your home provides natural shelter and a food source for the termites. The gallery system of a single termite colony may exploit food sources over as much as one hectare, with individual galleries extending up to 50 metres or more to enter your home. Concrete slabs do not act as a barrier as termites can penetrate cracks through the slab or over the slab edge and once in contact with the timber they can excavate it often leaving only a thin veneer on the outside. If left undiscovered the economic species can cause many thousands of dollars damage and can be costly to treat.

7.0 BORERS OF DRY SEASONED TIMBERS: Borers are the larval stage of various species of beetle. The adult beetles lay their eggs within the timber. The eggs hatch out into larvae that bore through the timber. The larvae may reside totally concealed within the timber for a period of several years before passing into a dormant pupal stage. Within the pupal case they metamorphose (change) into the adult beetle that cuts a hole in the outer surface of the timber to emerge, mate and lay further eggs to continue the cycle. It is only through the presence of these emergence holes that their presence can be detected. Refer to this report (if applicable) for further information.

Anobium punctatum borer (furniture beetle). Commonly attack softwood flooring timbers, shelving timbers and timber panelling. They have the potential to cause severe timber damage if left untreated for many years. Attack by this beetle is usually observed in timbers that have been in service for 10 to 20 years or more.

Lyctus brunneus borer (powder post beetle). These borers only attack the sapwood of certain susceptible species of hardwood timber. Since it is a requirement that the structural timbers contain no more than 25% Lyctus susceptible sapwood, these borers are not normally associated with structural damage. Replacement of affected timbers is not recommended and treatment is not approved or required.

Queensland Pine Beetle borer. These borers commonly attack flooring and wall timbers. It is not possible to determine with absolute certainty whether activity exists without destruction of the timbers. We therefore recommend that it would be prudent to assume that current borer activity is present unless written evidence is available to indicate that the property has been recently treated in respect to this borer. Replacement of affected timbers is always preferred as a long term solution since, in the event of selling the property in the future it is probable that an Inspector will report the borers as active (see above). A chemical treatment to control re-infestation may be considered a less effective and lower cost option. This treatment is applied to the underside of all soft pine flooring timbers and to other affected timbers as required.

Non-Commercial borers Are those borers that attack dead trees, logs and tree stumps. These borers are generally not considered to be a threat to timber in service (timber used in the buildings). No treatment is necessary for this species.

8.0 FUNGAL DECAY (WOOD ROT) Fungal decay is more commonly known as wood rot. Many problems with timber pests are related to excessive moisture because Termites and wood rot both require heat and moisture to survive. Small sections of minor decay can often be removed and the resulting hole filled with "Builders filler".

Areas of moderate decay will require sections of timber to be replaced. Where there is severe fungal decay the entire affected timber member should be replaced, preferably with treated hardwood.

Oregon timber is highly susceptible to Fungal Decay and should be kept well painted. Oregon was once used extensively to construct pergolas and carports and the like. The use of Oregon in external applications is generally considered to be unsuitable.

9.0 MOULD: Mildew and non-wood decay fungi is commonly known as Mould and is not considered to be a timber pest. However, Mould and their spores may cause health and allergic reactions such as asthma and dermatitis in some people. No inspection for Mould was carried out at the property and no report on the presence or absence of Mould is provided. If Mould is noted as present within the property and you are concerned as to the possible health risk resulting from its

presence then you should seek advice from your Local Council, State or Commonwealth Health Department or a qualified expert such as an Industry Hygienist.

10.0 COMPLAINTS PROCEDURE: In the event of a dispute or a claim arising out of, or relating to the Inspection or the Report, You must notify Us as soon as possible of the dispute or claim by email, fax or mail. You must allow Us (which includes persons nominated by Us) to visit the property (which visit must occur within twenty eight (28) days of your notification to Us) and give Us full access in order that We may fully investigate the complaint. You will be provided with a written response to your dispute or claim within (28) days of the date of the inspection.

If You are not satisfied with our response You must within twenty one (21) days of Your receipt of Our written response refer the matter to a Mediator nominated by Us from the Institute of Arbitrators and Mediators of Australia. The cost of the Mediator will be borne equally by both parties or as agreed as part of the mediated settlement.

Should the dispute or claim not be resolved by mediation then the dispute or claim will proceed to arbitration. The Institute of Arbitrators and Mediators of Australia will appoint an Arbitrator who will hear and resolve the dispute. The arbitration, subject to any directions of the Arbitrator, will proceed in the following manner:

(a) The parties must submit all written submissions and evidence to the Arbitrator within twenty one (21) days of the appointment of the Arbitrator; and

(b) The arbitration will be held within (21) days of the Arbitrator receiving the written submissions. The Arbitrator will make a decision determining the dispute or claim within twenty one (21) days of the final day of the arbitration. The Arbitrator may, as part of his determination, determine what costs, if any, each of the parties are to pay and the time by which the parties must be paid any settlement or costs. The decision of the Arbitrator is final and binding on both parties. Should the Arbitrator order either party to pay any settlement amount or costs to the other party but not specify a time for payment then such payment shall be made within twenty one (21) days of the order.

In the event that You do not fully comply with the above Complaints Procedure and commence litigation against Us then You agree to fully indemnify Us against any awards, costs, legal fees and expenses incurred by Us in having your litigation set aside or adjourned to permit the foregoing Complaints Procedure to complete.

11. Complaint investigation: In the event any litigation is started as a result of the inspection and/or report, you indemnify us against any legal fees and expenses incurred where you have not rst allowed us the opportunity to visit the property to investigate the complaint and provide you with a written response within 28 days.

CONTACT THE INSPECTOR: Please feel free to contact the inspector who carried out this inspection. Often it is very difficult to fully explain situations, problems, access difficulties, building faults, timber pest activity and damage or their importance in a manner that is readily understandable by the reader. Should you have any difficulty in understanding anything contained within this report then you should immediately contact the inspector and have the matter explained to you. If you have any questions at all or require clarification then contact the inspector prior to acting on this report.